

CITY OF TAMPA
MOBILITY DEPARTMENT

CONTRACT PLANS

FINANCIAL PROJECT ID 441338-1-58-01
(FEDERAL FUNDS)
HILLSBOROUGH COUNTY
CITY CONTRACT NO. : 20-D-56202

GREEN ARTERY SEGMENT D
FROM SULPHUR SPRINGS PARK TO 22ND ST PARK

INDEX OF ROADWAY PLANS

SHEET NO.	SHEET DESCRIPTION
1	KEY SHEET
2	SIGNATURE SHEET
3 - 5	TYPICAL SECTION
6 - 10	PROJECT LAYOUT
11	PROJECT CONTROL
12	GENERAL NOTES
13 - 34	ROADWAY PLAN
35 - 39	CROSS SECTIONS
40	TEMPORARY TRAFFIC CONTROL PLAN
41	SIGNING AND MARKING DETAIL
42	SUMMARY OF QUANTITIES

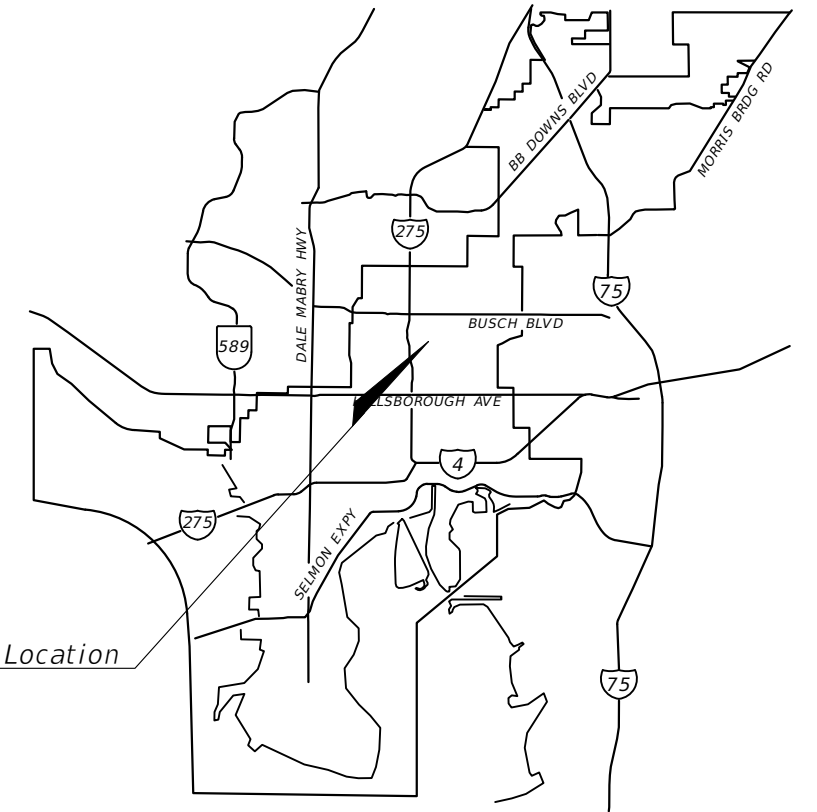

Project Location

Beginning of Project
STA. 11+94.51

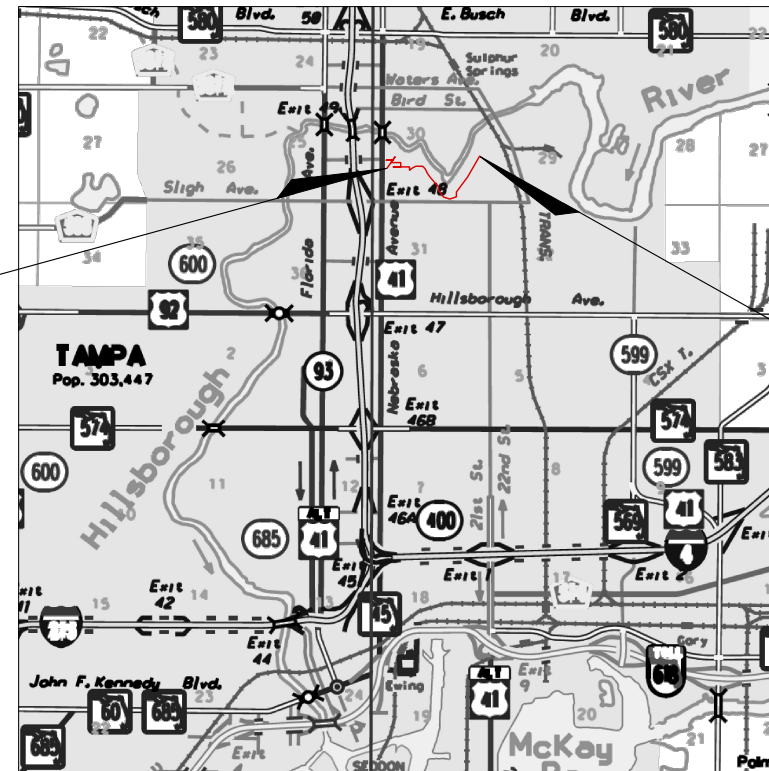

Ending of Project
STA. 115+60.00



ROADWAY PLANS
ENGINEER OF RECORD:

MARK RONALD DUNN, JR.
P.E. NO.: 73968
PATEL, GREENE & ASSOCIATES, LLC
12570 TELECOM DRIVE
TEMPLE TERRACE, FLORIDA, 33637
CONTRACT NO.: 20-D-56202
VENDOR NO.: F452209743-001

CITY OF TAMPA PROJECT MANAGER:
NINA MABILLEAU, E.I.

PLANS PREPARED BY:



PATEL, GREENE & ASSOCIATES, LLC
12570 TELECOM DRIVE
TEMPLE TERRACE, FLORIDA, 33637
(813) 978-3100
VENDOR NO. F452209743-001

GOVERNING STANDARDS AND SPECIFICATIONS FLORIDA DEPARTMENT OF TRANSPORTATION FY 2023-24 DESIGN STANDARDS AND REVISED INDEX DRAWING AS APPENDED HEREIN, AND FY 2023-24 STANDARD SPECIFICATIONS FOR ROAD AND BRIDGE CONSTRUCTION, AS AMENDED BY CONTRACT DOCUMENTS AND THE CITY OF TAMPA.

CIP NO.	FISCAL YEAR	SHEET NO.
20-D-56202	2024	1

THE OFFICIAL RECORD OF THIS SHEET IS THE ELECTRONIC FILE DIGITALLY SIGNED AND SEALED UNDER RULE 61G15-23.004, F.A.C.

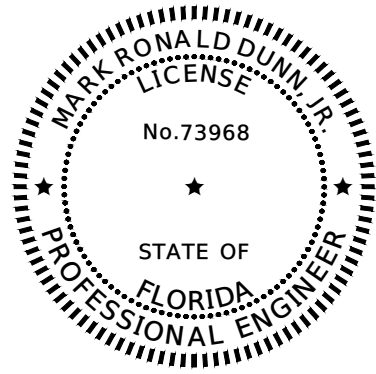

THIS ITEM HAS BEEN DIGITALLY
SIGNED AND SEALED BY

ON THE DATE ADJACENT TO THE SEAL

PRINTED COPIES OF THIS DOCUMENT ARE
NOT CONSIDERED SIGNED AND SEALED
AND THE SIGNATURE MUST BE VERIFIED
ON ANY ELECTRONIC COPIES.

PATEL, GREENE & ASSOCIATES, LLC
12570 TELECOM DRIVE
TEMPLE TERRACE, FL 33637
MARK RONALD DUNN, P.E. NO. 73968

THE ABOVE NAMED PROFESSIONAL ENGINEER SHALL BE RESPONSIBLE FOR
THE FOLLOWING SHEETS IN ACCORDANCE WITH RULE 61G15-23.004 F.A.C.

<u>SHEET NO.</u>	<u>SHEET DESCRIPTION</u>
1	KEY SHEET
2	SIGNATURE SHEET
3 - 5	TYPICAL SECTION
6 - 10	PROJECT LAYOUT
11	PROJECT CONTROL
12	GENERAL NOTES
13 - 34	ROADWAY PLAN
35 - 39	CROSS SECTIONS
40	TEMPORARY TRAFFIC CONTROL PLAN
41	SIGNING AND MARKING DETAIL
42	SUMMARY OF QUANTITIES

R E V I S I O N S				MARK RONALD DUNN, JR., P.E. P.E. LICENSE NUMBER 73968 PATEL, GREENE & ASSOCIATES, LLC 12570 TELECOM DRIVE TEMPLE TERRACE, FLORIDA 33637	CITY OF TAMPA MOBILITY DEPARTMENT			<i>SIGNATURE SHEET</i>	SHEET NO.
DATE	DESCRIPTION	DATE	DESCRIPTION		ROAD NO.	COUNTY	CITY CONTRACT NO.		2
					N/A	HILLSBOROUGH	20-D-56202		

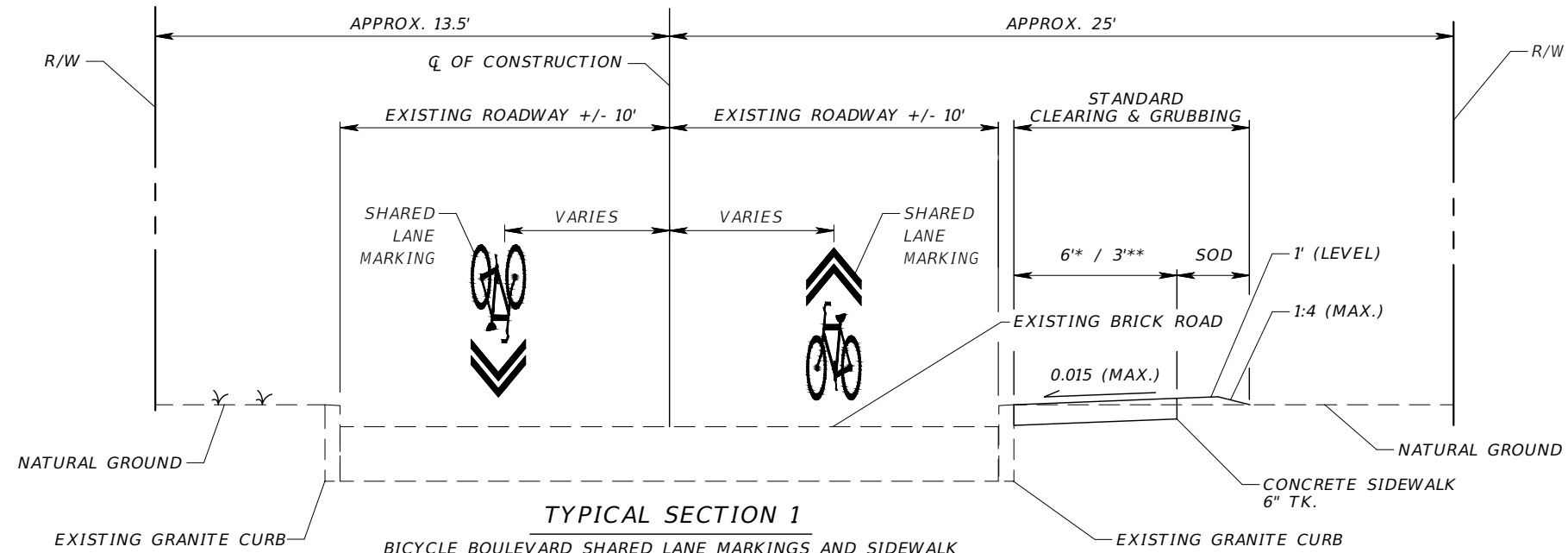

TYPICAL SECTION 1

BICYCLE BOULEVARD SHARED LANE MARKINGS AND SIDEWALK

VAN DYKE PL.
STA 90+24.24 TO STA 93+39.54

NOTES

- SHARED LANE MARKINGS TO BE SPACED AS SHOWN ON PLANS. LONGITUDINAL SLOPE OF SIDEWALK NOT TO EXCEED 5%
- SHARED LANE MARKINGS TO BE PLACED IN THE CENTER OF THE TRAVEL LANE

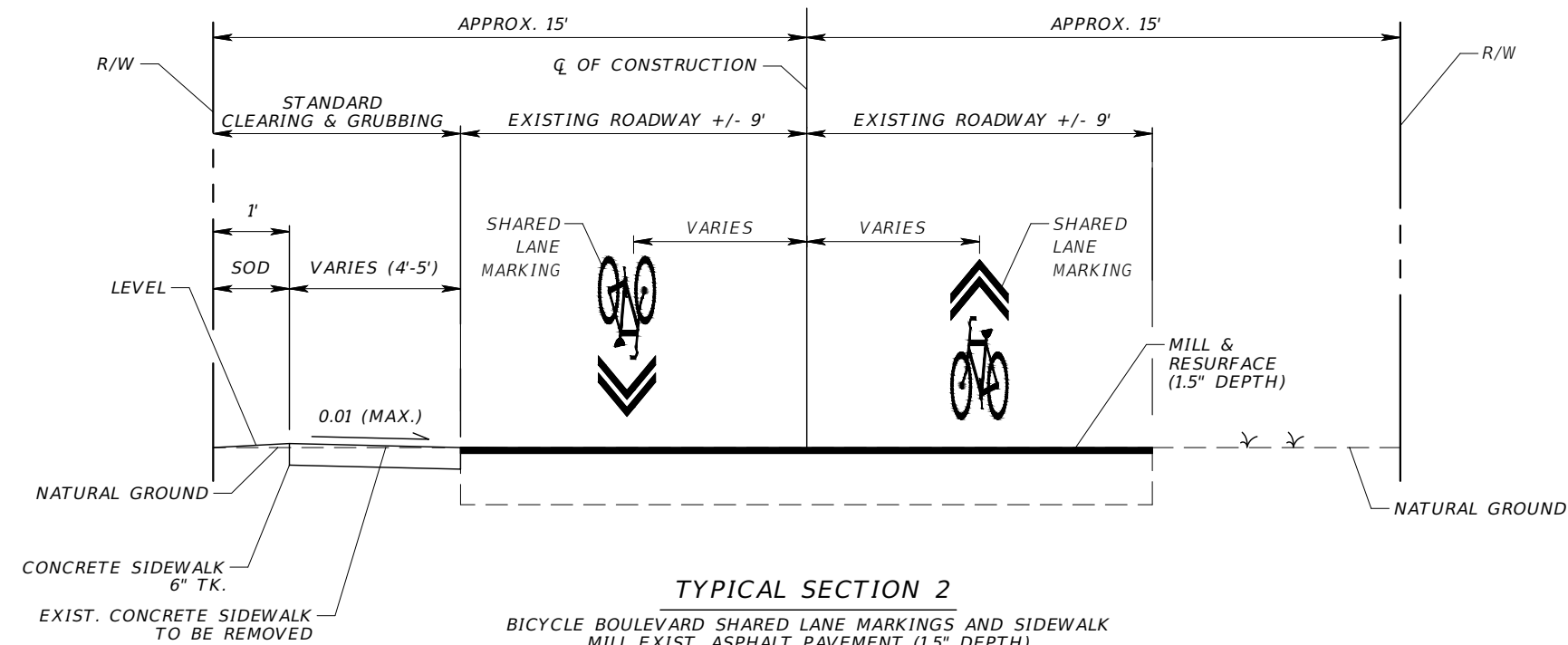

TYPICAL SECTION 2

BICYCLE BOULEVARD SHARED LANE MARKINGS AND SIDEWALK
MILL EXIST. ASPHALT PAVEMENT (1.5" DEPTH)
TYPE SP STRUCTURAL COURSE (TRAFFIC B) (1.5")

E HOLLYWOOD ST.
STA 30+34.87 TO STA 32+14.99

TRAFFIC DATA
POSTED SPEED = 25 MPH
DESIGN SPEED = 25 MPH

REVISIONS				MARK RONALD DUNN, JR., P.E. P.E. LICENSE NUMBER 73968 PATEL, GREENE & ASSOCIATES, LLC 12570 TELECOM DRIVE TEMPLE TERRACE, FLORIDA 33637	CITY OF TAMPA MOBILITY DEPARTMENT			SHEET NO. 3
DATE	DESCRIPTION	DATE	DESCRIPTION		ROAD NO.	COUNTY	CITY CONTRACT NO.	
					N/A	HILLSBOROUGH	20-D-56202	

TYPICAL SECTION (1)

THE OFFICIAL RECORD OF THIS SHEET IS THE ELECTRONIC FILE DIGITALLY SIGNED AND SEALED UNDER RULE 61G15-23.004, F.A.C.

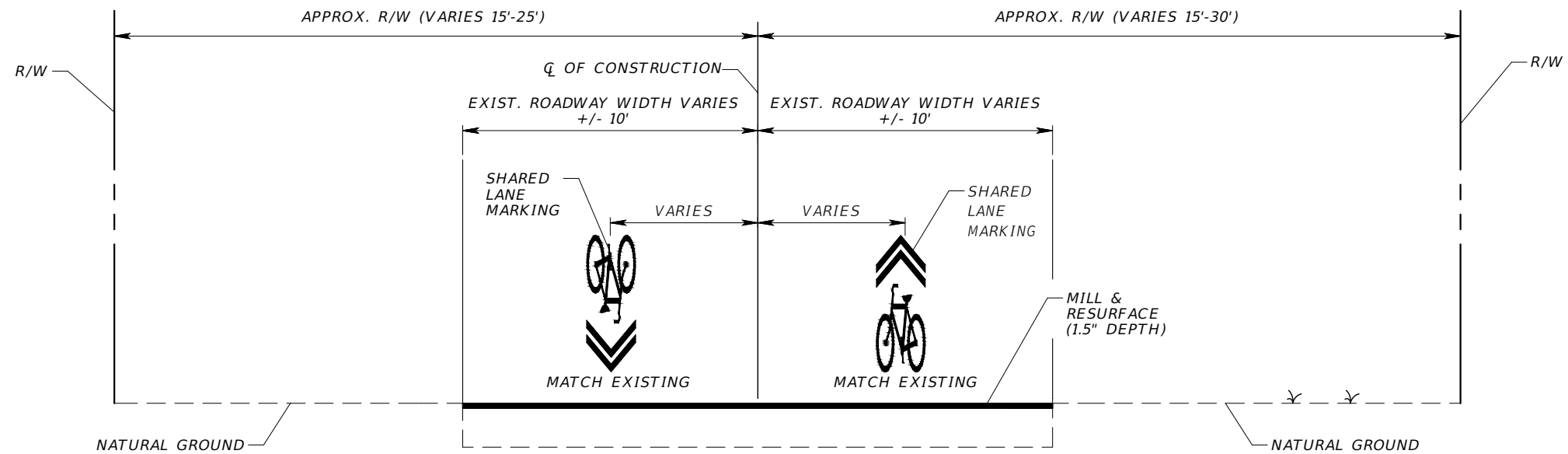

TYPICAL SECTION 3

BICYCLE BOULEVARD SHARED LANE MARKINGS
 MILL EXIST. ASPHALT PAVEMENT (1.5" DEPTH)
 TYPE SP STRUCTURAL COURSE (TRAFFIC B) (1.5")

HAMILTON HEATH ST.
 STA. 20+09.67 TO STA. 26+40.00

E PATTERSON ST.
 STA. 40+30.00 TO STA. 47+20.00

E PARK CIR.
 STA. 50+00.00 TO STA. 56+20.00
 STA. 62+10.00 TO STA. 65+29.53

PARK DR.
 STA. 100+00.00 TO STA. 100+40.00
 STA. 60+80.00 TO STA. 62+80.00

NOTES

SHARED LANE MARKINGS TO BE SPACED AS SHOWN ON PLANS.

SHARED LANE MARKINGS TO BE PLACED IN THE CENTER OF THE TRAVEL LANE

TRAFFIC DATA

POSTED SPEED = 25 MPH
 DESIGN SPEED = 25 MPH

REVISIONS				MARK RONALD DUNN, JR., P.E. P.E. LICENSE NUMBER 73968 PATEL, GREENE & ASSOCIATES, LLC 12570 TELECOM DRIVE TEMPLE TERRACE, FLORIDA 33637	CITY OF TAMPA MOBILITY DEPARTMENT			SHEET NO. 4
DATE	DESCRIPTION	DATE	DESCRIPTION		ROAD NO.	COUNTY	CITY CONTRACT NO.	
					N/A	HILLSBOROUGH	20-D-56202	

TYPICAL SECTION (2)

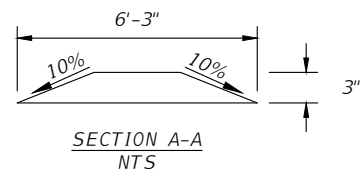
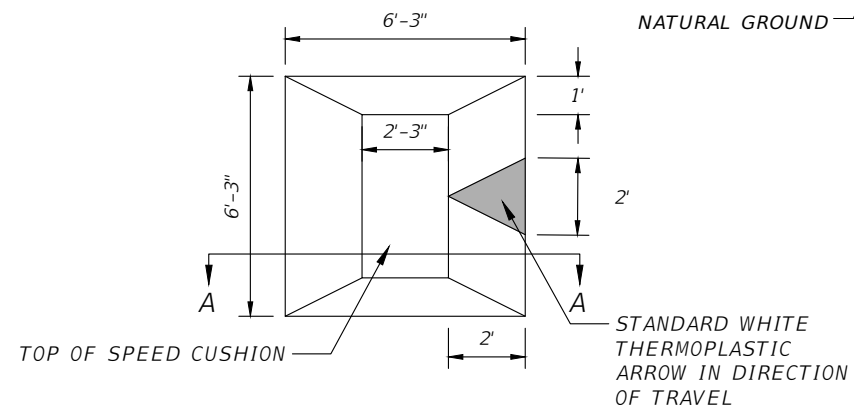
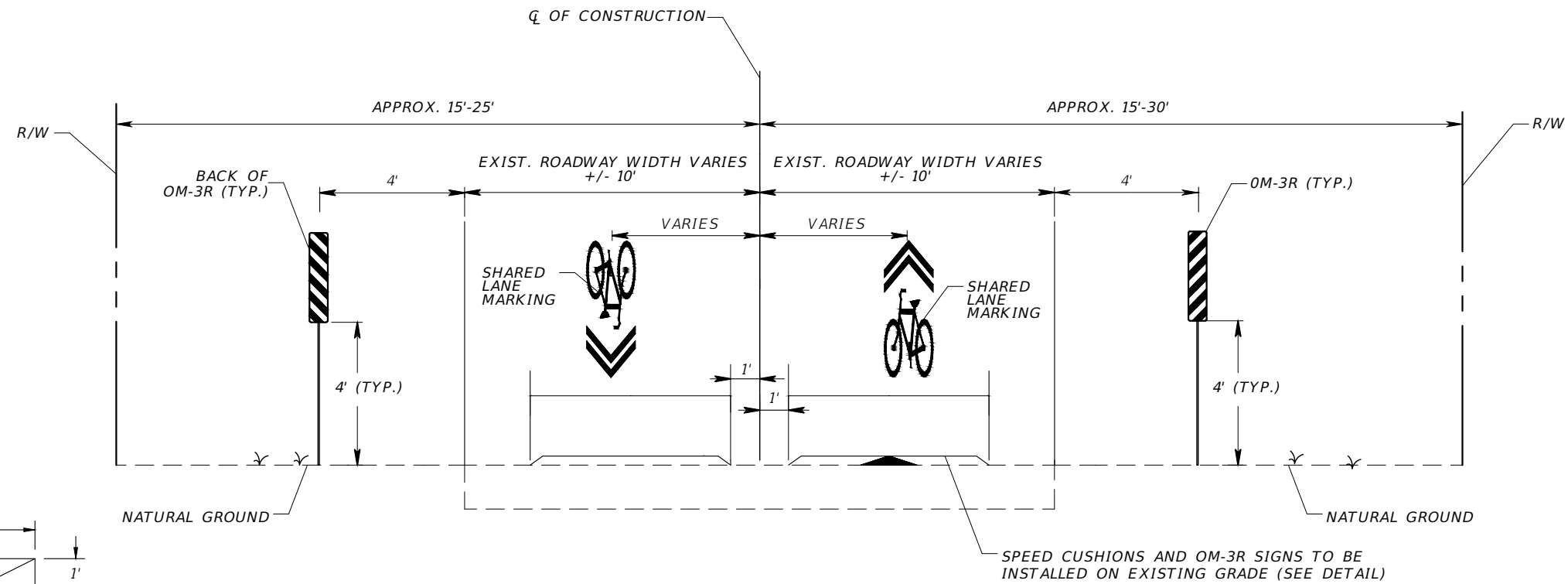

SPEED CUSHION DETAIL
NTS

TRAFFIC DATA
POSTED SPEED = 25 MPH
DESIGN SPEED = 25 MPH

TYPICAL DETAIL

BICYCLE BOULEVARD SHARED LANE MARKINGS AND SPEED CUSHIONS

HAMILTON HEATH DR.
STA. 20+00.00 TO STA. 26+68.65
STA. 120+00.00 TO STA. 124+30.68

PATTERSON ST.
STA. 40+00.00 TO STA. 47+53.58

E PARK CIR.
STA. 70+00.00 TO STA. 90+31.41
STA. 50+00.00 TO STA. 65+29.53

PARK DR.
STA. 100+00.00 TO STA. 105+74.02
STA. 60+00.00 TO STA. 63+73.42
STA. 110+00.00 TO STA. 115+60.00

NOTES

SHARED LANE MARKINGS TO BE SPACED AS SHOWN ON PLANS.
SPEED CUSHIONS AND OM-3R SIGNS TO BE SPACED WHERE INDICATED ON PLANS.

SHARED LANE MARKINGS TO BE PLACED IN THE CENTER OF THE TRAVEL LANE

REVISIONS				MARK RONALD DUNN, JR., P.E. P.E. LICENSE NUMBER 73968 PATEL, GREENE & ASSOCIATES, LLC 12570 TELECOM DRIVE TEMPLE TERRACE, FLORIDA 33637	CITY OF TAMPA MOBILITY DEPARTMENT			SHEET NO. 5
DATE	DESCRIPTION	DATE	DESCRIPTION		ROAD NO.	COUNTY	CITY CONTRACT NO.	
					N/A	HILLSBOROUGH	20-D-56202	

TYPICAL DETAIL

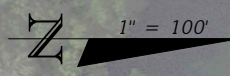

CL Const. Van Dyke Pl.
 BEG. 90+00.00
 N: 1339631.876
 E: 510645.404

STA. 12+07.07 ζ VAN DYKE PL =
 STA. 90+00.00 Const. Van Dyke Pl.

BEGIN PROJECT
 STA. 11+94.51

ζ VAN DYKE PL

CL VAN DYKE PL
 BEG. 10+00.00
 N: 1339441.027
 E: 510565.051

CL E Hollywood St
 BEG. 30+00.00
 N: 1340015.951
 E: 510563.295

ζ E Hollywood St

ζ Const. Van Dyke Pl.

NEBRASKA AVE. CL Const. E. Patterson St.
 BEG. 80+00.00
 N: 1339356.864
 E: 510580.575

CL Const. E. Patterson St.

STA. 93+25.34 ζ Const. Van Dyke Pl. =
 STA. 32+24.73 E Hollywood St

CL Hamilton Health Dr
 BEG. 20+00.00
 N: 1339631.876
 E: 510645.404

ζ Const. E. Patterson St.

ζ Hamilton Health Dr

STA. 12+07.07 ζ VAN DYKE PL =
 STA. 20+00.00 Hamilton Health Dr

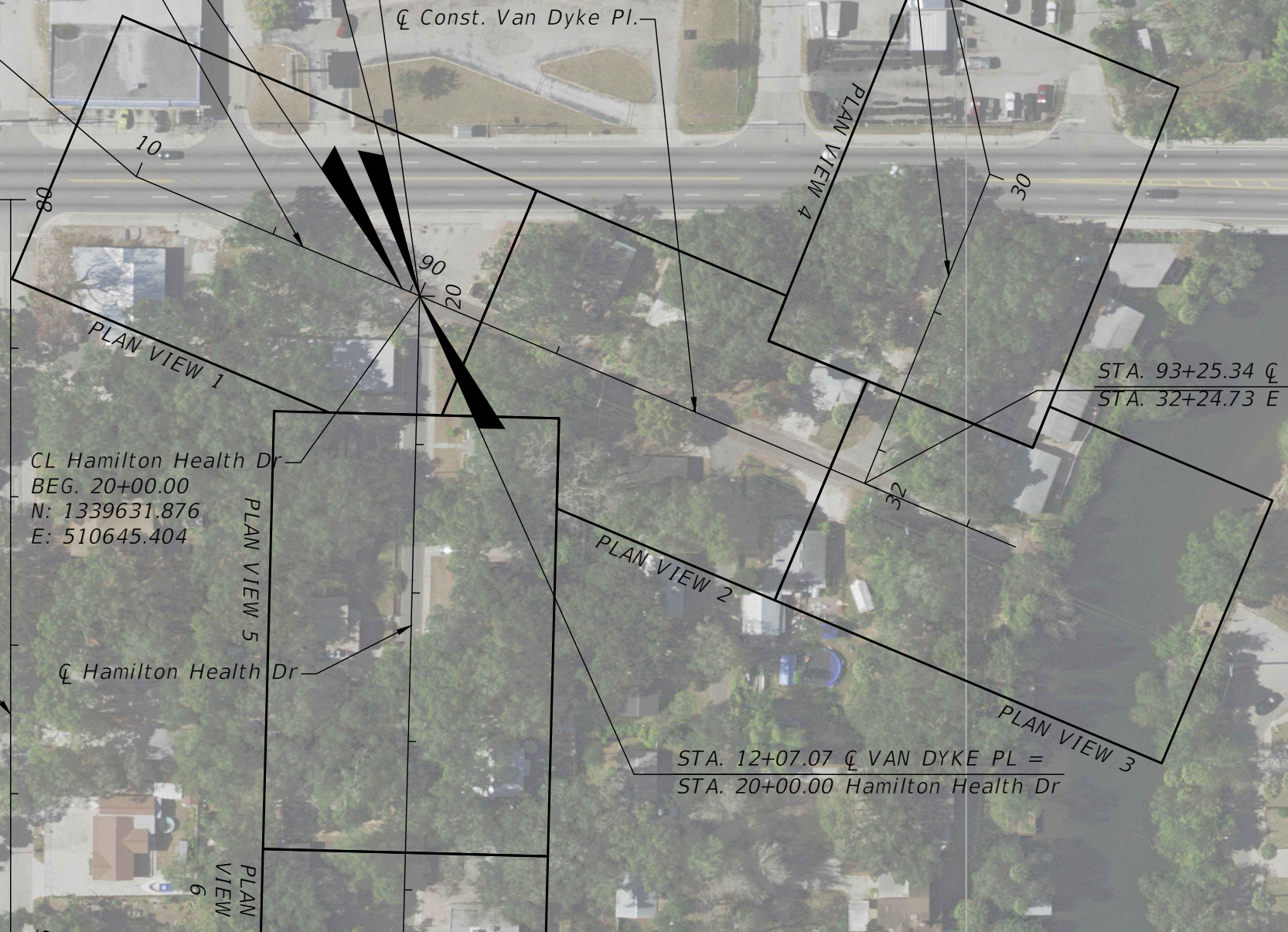

REVISIONS				MARK RONALD DUNN, JR., P.E. P.E. LICENSE NUMBER 73968 PATEL, GREENE & ASSOCIATES, LLC 12570 TELECOM DRIVE TEMPLE TERRACE, FLORIDA 33637	CITY OF TAMPA MOBILITY DEPARTMENT			PROJECT LAYOUT (1)	SHEET NO.
DATE	DESCRIPTION	DATE	DESCRIPTION		ROAD NO.	COUNTY	CITY CONTRACT NO.		
						N/A	HILLSBOROUGH		20-D-56202

THE OFFICIAL RECORD OF THIS SHEET IS THE ELECTRONIC FILE DIGITALLY SIGNED AND SEALED UNDER RULE 61G15-23.004, F.A.C.

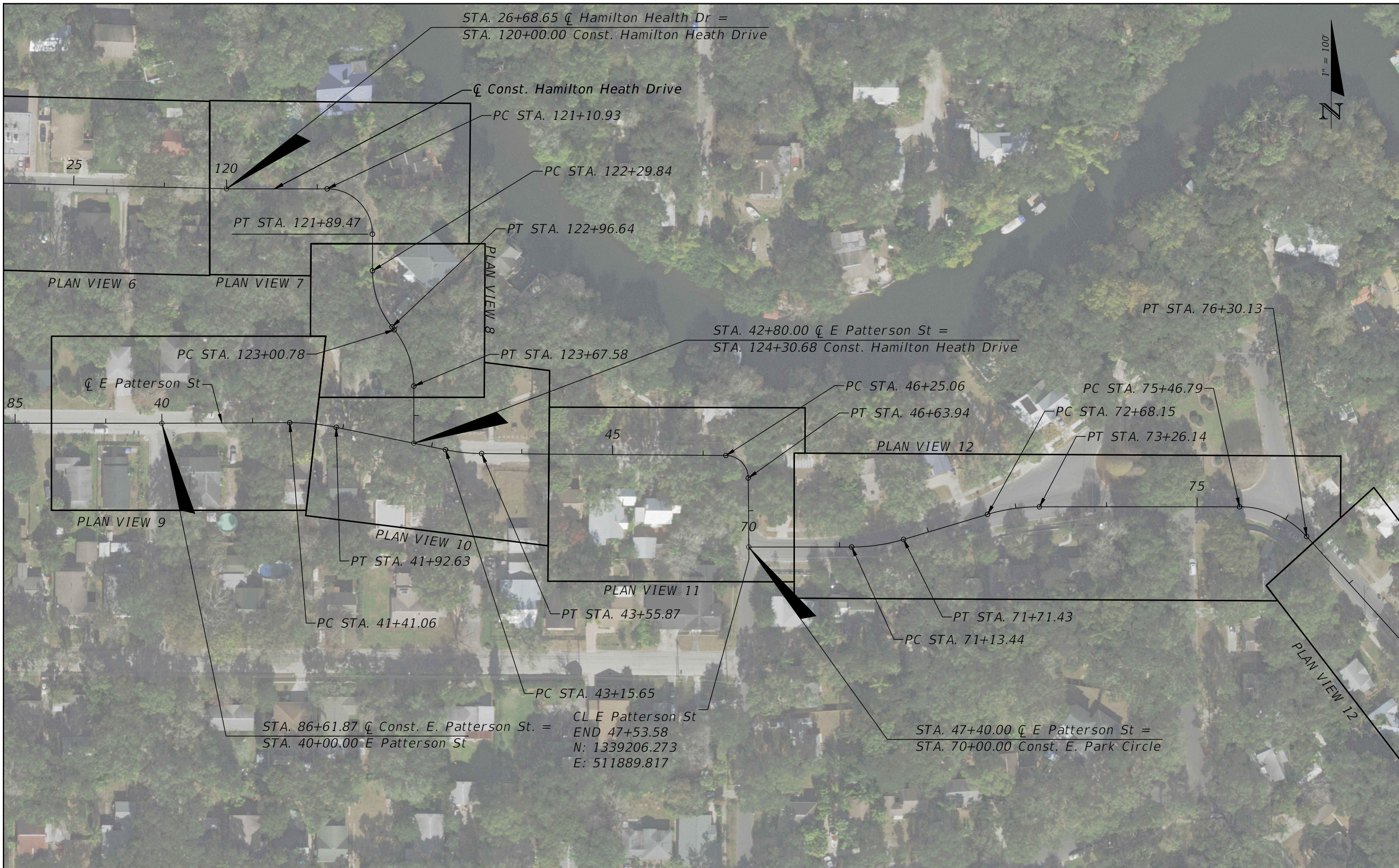

THE OFFICIAL RECORD OF THIS SHEET IS THE ELECTRONIC FILE DIGITALLY SIGNED AND SEALED UNDER RULE 61G15-23.004, F.A.C.

REVISIONS				MARK RONALD DUNN, JR., P.E. P.E. LICENSE NUMBER 73968 PATEL, GREENE & ASSOCIATES, LLC 12570 TELECOM DRIVE TEMPLE TERRACE, FLORIDA 33637	CITY OF TAMPA MOBILITY DEPARTMENT			PROJECT LAYOUT (2)	SHEET NO. 7
DATE	DESCRIPTION	DATE	DESCRIPTION		ROAD NO.	COUNTY	CITY CONTRACT NO.		
				N/A	HILLSBOROUGH	20-D-56202			



STA. 90+31.41 \dot{C} Const. E. Park Circle =
STA. 50+00.00 E Park Circle



PLAN VIEW 12

PLAN VIEW 13

\dot{C} Const. E. Park Circle

\dot{C} E Park Circle

REVISIONS			
DATE	DESCRIPTION	DATE	DESCRIPTION

MARK RONALD DUNN, JR., P.E.
P.E. LICENSE NUMBER 73968
PATEL, GREENE & ASSOCIATES, LLC
12570 TELECOM DRIVE
TEMPLE TERRACE, FLORIDA 33637

CITY OF TAMPA MOBILITY DEPARTMENT		
ROAD NO.	COUNTY	CITY CONTRACT NO.
N/A	HILLSBOROUGH	20-D-56202

PROJECT LAYOUT (3)

SHEET NO.
8

THE OFFICIAL RECORD OF THIS SHEET IS THE ELECTRONIC FILE DIGITALLY SIGNED AND SEALED UNDER RULE 61G15-23.004, F.A.C.

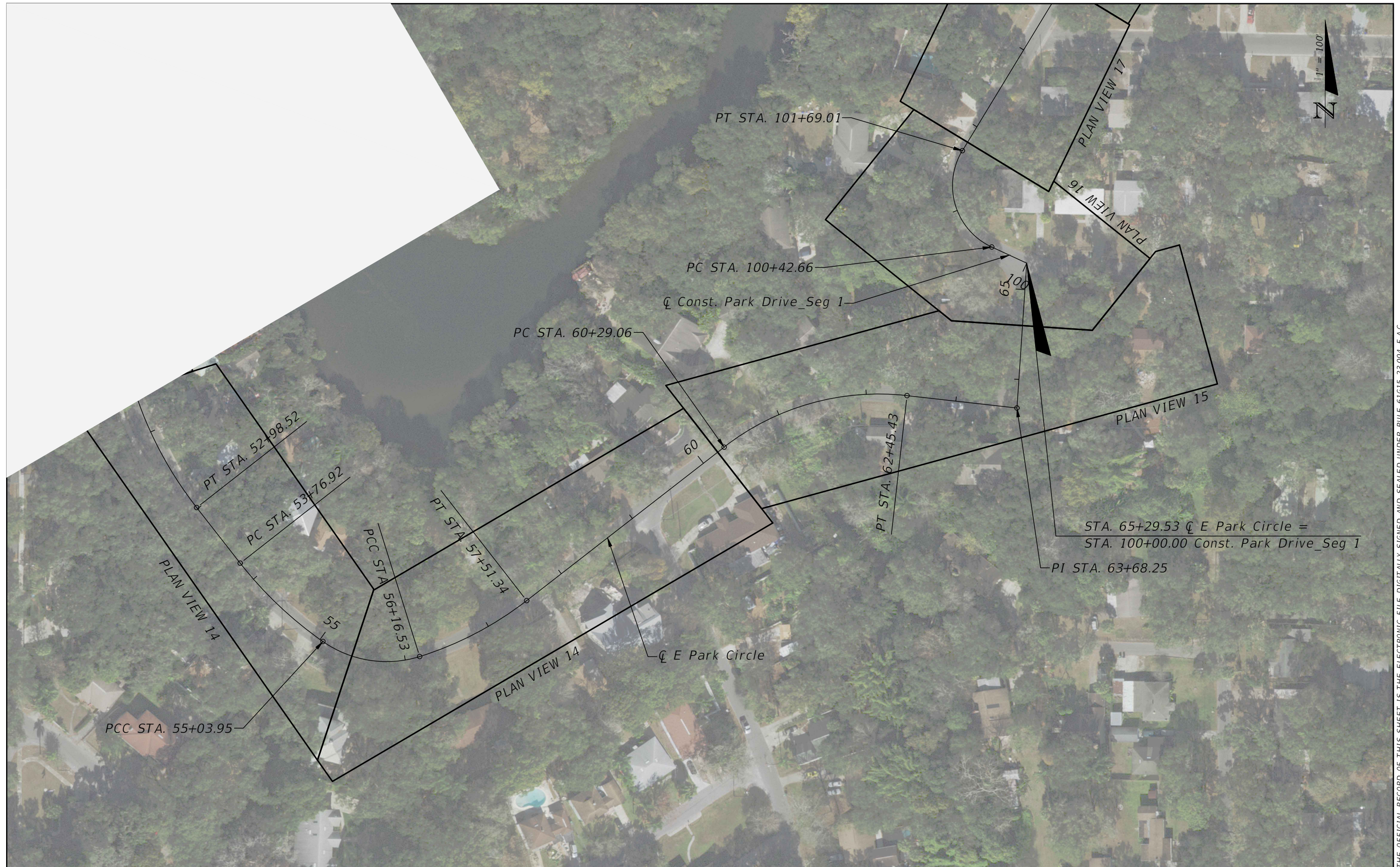

THE OFFICIAL RECORD OF THIS SHEET IS THE ELECTRONIC FILE DIGITALLY SIGNED AND SEALED UNDER RULE 61G15-23.004, F.A.C.

REVISIONS			
DATE	DESCRIPTION	DATE	DESCRIPTION

MARK RONALD DUNN, JR., P.E.
 P.E. LICENSE NUMBER 73968
 PATEL, GREENE & ASSOCIATES, LLC
 12570 TELECOM DRIVE
 TEMPLE TERRACE, FLORIDA 33637

CITY OF TAMPA MOBILITY DEPARTMENT		
ROAD NO.	COUNTY	CITY CONTRACT NO.
N/A	HILLSBOROUGH	20-D-56202

PROJECT LAYOUT (4)

SHEET NO.
9

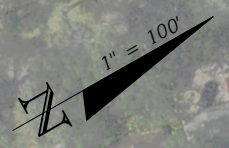

STA. 105+74.02 ζ Const. Park Drive_Seg 1 =
STA. 60+00.00 Park Dr

ζ Const. Park Drive_Seg 1

ζ Park Dr

END PROJECT
STA. 115+60.00

STA. 63+73.42 ζ Park Dr =
STA. 110+00.00 Const. Park Drive_Seg. 2

ζ Const. Park Drive_Seg. 2

105

60

110

115

PLAN VIEW 18

PLAN VIEW 19

PLAN VIEW 20

PLAN VIEW 21

PLAN VIEW 22

CL Const. Park Drive_Seg. 2—
END 117+54.34
N: 1339595.424
E: 515088.225

REVISIONS			
DATE	DESCRIPTION	DATE	DESCRIPTION

MARK RONALD DUNN, JR., P.E.
P.E. LICENSE NUMBER 73968
PATEL, GREENE & ASSOCIATES, LLC
12570 TELECOM DRIVE
TEMPLE TERRACE, FLORIDA 33637

CITY OF TAMPA MOBILITY DEPARTMENT		
ROAD NO.	COUNTY	CITY CONTRACT NO.
N/A	HILLSBOROUGH	20-D-56202

PROJECT LAYOUT (5)

SHEET NO.
10

THE OFFICIAL RECORD OF THIS SHEET IS THE ELECTRONIC FILE DIGITALLY SIGNED AND SEALED UNDER RULE 61G15-23.004, F.A.C.

BENCHMARK	NORTHING	EASTING	ELEVATION (FT)	NOTE
10000	1339623.00	510651.86	19.54	SET NAIL AND DISC "GPS/TRAV LB7055"
10001	1339925.58	510759.61	10.17	SET NAIL AND DISC "GPS/TRAV LB7055"
10002	1338034.83	513361.86	9.53	SET NAIL AND DISC "GPS/TRAV LB7055"
10003	1337765.53	513531.38	15.84	SET NAIL AND DISC "GPS/TRAV LB7055"
10004	1339346.27	511768.36	9.61	SET NAIL AND DISC "GPS/TRAV LB7055"
10005	1339343.33	511232.07	13.32	SET NAIL AND DISC "GPS/TRAV LB7055"
10113	1339642.89	510661.00	19.23	FND. NAIL AND DISC "COT"
10120	1339947.31	510769.54	9.90	FND. NAIL AND DISC "COT"
504	1338704.12	512539.48	24.26	FND. NAIL AND DISC "COT HV504"
510	1339281.91	512404.64	6.89	FND. NAIL AND DISC "COT HV510"
513	1339233.92	511902.41	11.74	FND. NAIL AND DISC "COT HV513"
601	1338211.04	513388.07	9.01	FND. NAIL AND DISC "COT HV601"

REVISIONS				MARK RONALD DUNN, JR., P.E. P.E. LICENSE NUMBER 73968 PATEL, GREENE & ASSOCIATES, LLC 12570 TELECOM DRIVE TEMPLE TERRACE, FLORIDA 33637	CITY OF TAMPA MOBILITY DEPARTMENT			<i>PROJECT CONTROL</i>	SHEET NO.
DATE	DESCRIPTION	DATE	DESCRIPTION		ROAD NO.	COUNTY	CITY CONTRACT NO.		
					N/A	HILLSBOROUGH	20-D-56202		11

GENERAL NOTES

1. BENCHMARK ELEVATIONS SHOWN ON THE PLANS ARE NORTH AMERICAN VERTICAL DATUM OF 1988 (NAVD 88).
2. SURVEY AND ALIGNMENT PROVIDED BY SURVEYOR AT LOCATIONS OF MILLING/RESURFACING AND PROPOSED SIDEWALK. REMAINING ALIGNMENTS PROVIDED ALONG PROJECT ARE APPROXIMATE FOR INFORMATIONAL PURPOSES AND ARE NOT SURVEYED.
3. EXISTING BRICK SHALL BE MAINTAINED. ENSURE EXISTING BRICK IS NOT DAMAGED AT LOCATIONS WHERE PAVEMENT MILLING/RESURFACING IS PROPOSED ADJACENT TO EXISTING BRICK.
4. CALL SUNSHINE (1-800-432-4770) AT LEAST 48 HOURS PRIOR TO ANY CONSTRUCTION ACTIVITY.
5. WHEN IN CONFLICT, UTILITY POLES, GAS LINES, UNDERGROUND ELECTRIC AND TELEPHONE CABLES WILL BE RELOCATED BY THE RESPECTIVE UTILITY OWNERS AT THEIR OWN EXPENSE AS DIRECTED BY THE ENGINEER.
6. WATER LINES SHALL BE PROTECTED DURING CONSTRUCTION. PROVIDE SUPPORTS AS NECESSARY.
7. ALL STATIONS WERE GENERATED THROUGH MAP INFORMATION. FIELD ADJUSTMENTS MAY BE REQUIRED BY THE ENGINEER FOR SIGNING AND PAVEMENT MARKING INSTALLATIONS.
8. ALL SIGNING AND PAVEMENT MARKINGS TO BE INSTALLED ACCORDING TO ROADWAY PLANS AND SIGNING AND MARKING DETAIL.
9. CONTRACTOR TO HOLD A PRECONSTRUCTION MEETING WITH APPROVED ARBORIST TO VERIFY VERTICAL CLEARANCES TO TREES.
10. MILLING AND RESURFACING DEPTH TO BE 1.5" AT LOCATIONS SPECIFIED IN THE ROADWAY PLANS.
11. WHEN UPGRADING OR INSTALLING PEDESTRIAN CROSSWALKS, PED RAMPS SHALL BE MADE ADA COMPLIANT IF NEEDED.
12. ALL DISTURBED PERVIOUS AREAS TO BE TURFED OR SODDED UNLESS OTHERWISE LANDSCAPED.
13. WHEN CONSTRUCTING 6" SIDEWALK ACROSS DRIVEWAYS, EXISTING CONCRETE AND/OR ASPHALT PAVEMENT SHALL BE SAW CUT 6 INCHES FROM THE PROPOSED SIDEWALK OR DRIVEWAY TO PROPOSED TIE IN GRADE. 6" SIDEWALK TO BE POURED AT 1.5% CROSS SLOPE MAX WITH GRADE MATCHING IN 6" ALONG EITHER SIDE.
14. INLET PROTECTION TO BE PROVIDED FOR ALL STORM STRUCTURES ADJACENT TO PROPOSED WORK.
15. ALL VALVE BOXES AND MANHOLES WITHIN OR ADJACENT TO THE PROPOSED SIDEWALK SHOULD BE ADJUSTED TO MATCH PROPOSED GRADE, UNLESS OTHERWISE NOTED.
16. PUBLIC PARKS AND RECREATION FACILITIES WILL NOT BE USED FOR CONSTRUCTION, STAGING, STORING, STOCKPILING, OR ANY OTHER PURPOSE.
17. PROPERTY LINES STARTING ON ROADWAY PLAN SHEET 7 ARE APPROXIMATE BASED ON INFORMATION FROM THE HILLSBOROUGH COUNTY PROPERTY APPRAISER OFFICE. ALL WORK SHALL REMAIN WITHIN CITY OF TAMPA RIGHT OF WAY.
18. ALL SURVEY INFORMATION WAS OBTAINED FROM A LICENSED FLORIDA PROFESSIONAL SURVEYOR AND MAPPER AND UTILIZED AS SUPPORTING DATA IN THE PRODUCTION OF DESIGN PLANS AND FOR CONSTRUCTION ON SUBJECT PROJECT. THE PROFESSIONAL SURVEYOR AND MAPPER OF RECORD IS:

STEPHEN DEES, P.S.M.
P.S.M. NO: 7316
WGI, INC.
2035 VISTA PKWY, WEST PALM BEACH, FL 33411
CERTIFICATE OF AUTHORIZATION: 7055

UTILITY AGENCY OWNERS:

COMPANY	CONTACT	TELEPHONE NUMBER
CITY OF TAMPA WASTEWATER	RICHARD RIVERA	(813) 274-8957
CITY OF TAMPA WATER	KIMANI THOMAS	(813) 274-7391
FRONTIER COMMUNICATION	RANDALL JAMES	(813) 892-9692
SPECTRUM (CHARTER)	GENE GREGORY	(863) 333-4763
TECO	HEATHER C. LOVETT	(813) 477-0546
TECO PEOPLES GAS	JAMES K. HAMILTON	(813) 309-8531
ZAYO GROUP (LIGHTWAVE)	TESS BENTAYOU	(813) 363-6797

REVISIONS				MARK RONALD DUNN, JR., P.E. P.E. LICENSE NUMBER 73968 PATEL, GREENE & ASSOCIATES, LLC 12570 TELECOM DRIVE TEMPLE TERRACE, FLORIDA 33637	CITY OF TAMPA MOBILITY DEPARTMENT			SHEET NO. 12
DATE	DESCRIPTION	DATE	DESCRIPTION		ROAD NO.	COUNTY	CITY CONTRACT NO.	
					N/A	HILLSBOROUGH	20-D-56202	

GENERAL NOTES

LEGEND	
	MILLING AND RESURFACING
	SIDEWALK (6" TK)
	EXIST. SIDEWALK
	EXIST. BRICK PAVERS

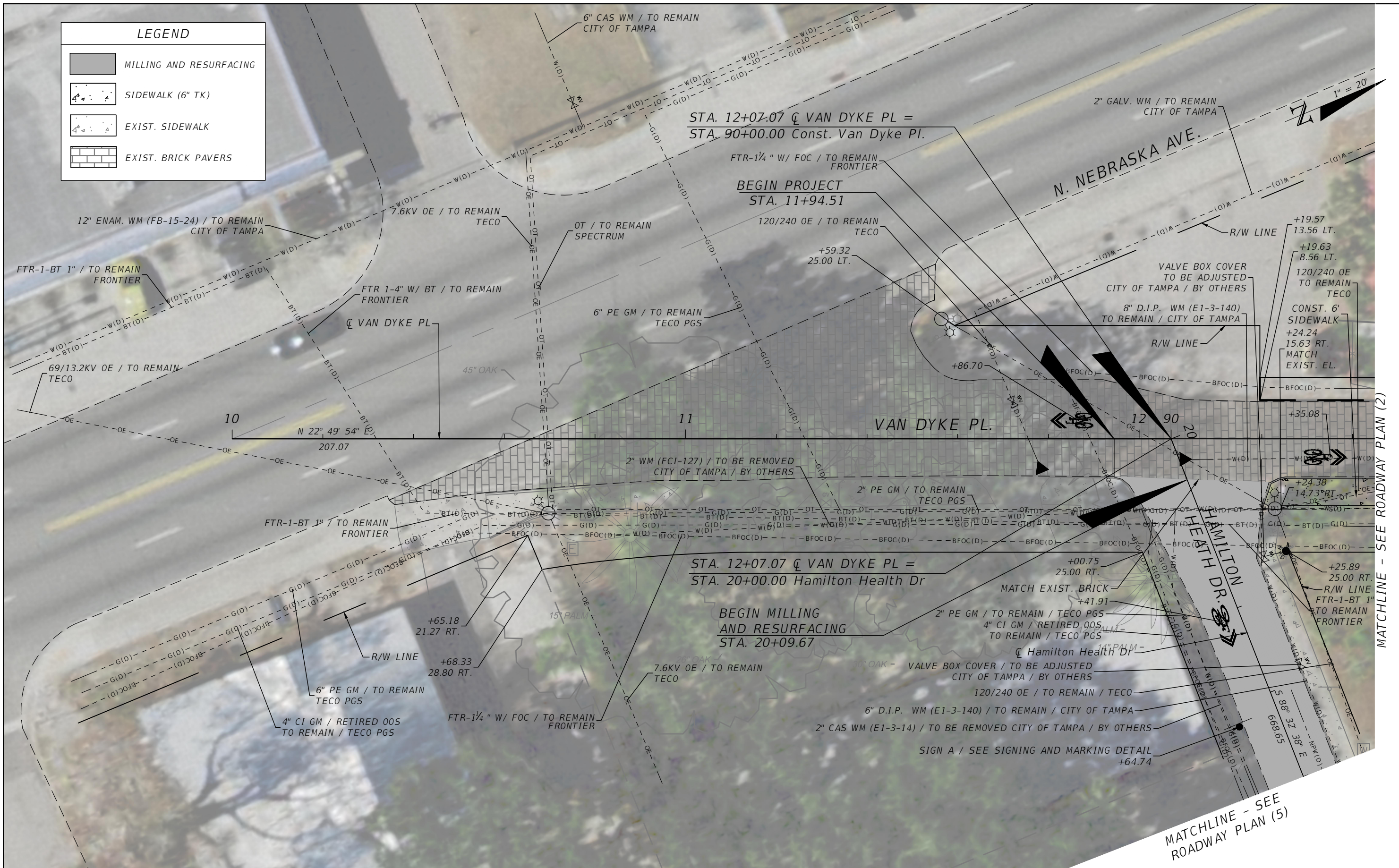

MATCHLINE - SEE ROADWAY PLAN (2)

MATCHLINE - SEE ROADWAY PLAN (5)

REVISIONS			
DATE	DESCRIPTION	DATE	DESCRIPTION

MARK RONALD DUNN, JR., P.E.
P.E. LICENSE NUMBER 73968
PATEL, GREENE & ASSOCIATES, LLC
12570 TELECOM DRIVE
TEMPLE TERRACE, FLORIDA 33637

CITY OF TAMPA MOBILITY DEPARTMENT		
ROAD NO.	COUNTY	CITY CONTRACT NO.
N/A	HILLSBOROUGH	20-D-56202

ROADWAY PLAN (1)	
DATE	SHEET NO.
	13

THE OFFICIAL RECORD OF THIS SHEET IS THE ELECTRONIC FILE DIGITALLY SIGNED AND SEALED UNDER RULE 61G15-23.004, F.A.C.

LEGEND

-
-
-

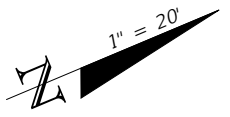

MATCHLINE - SEE ROADWAY PLAN (4)

MATCHLINE - SEE ROADWAY PLAN (1)

MATCHLINE - SEE ROADWAY PLAN (3)

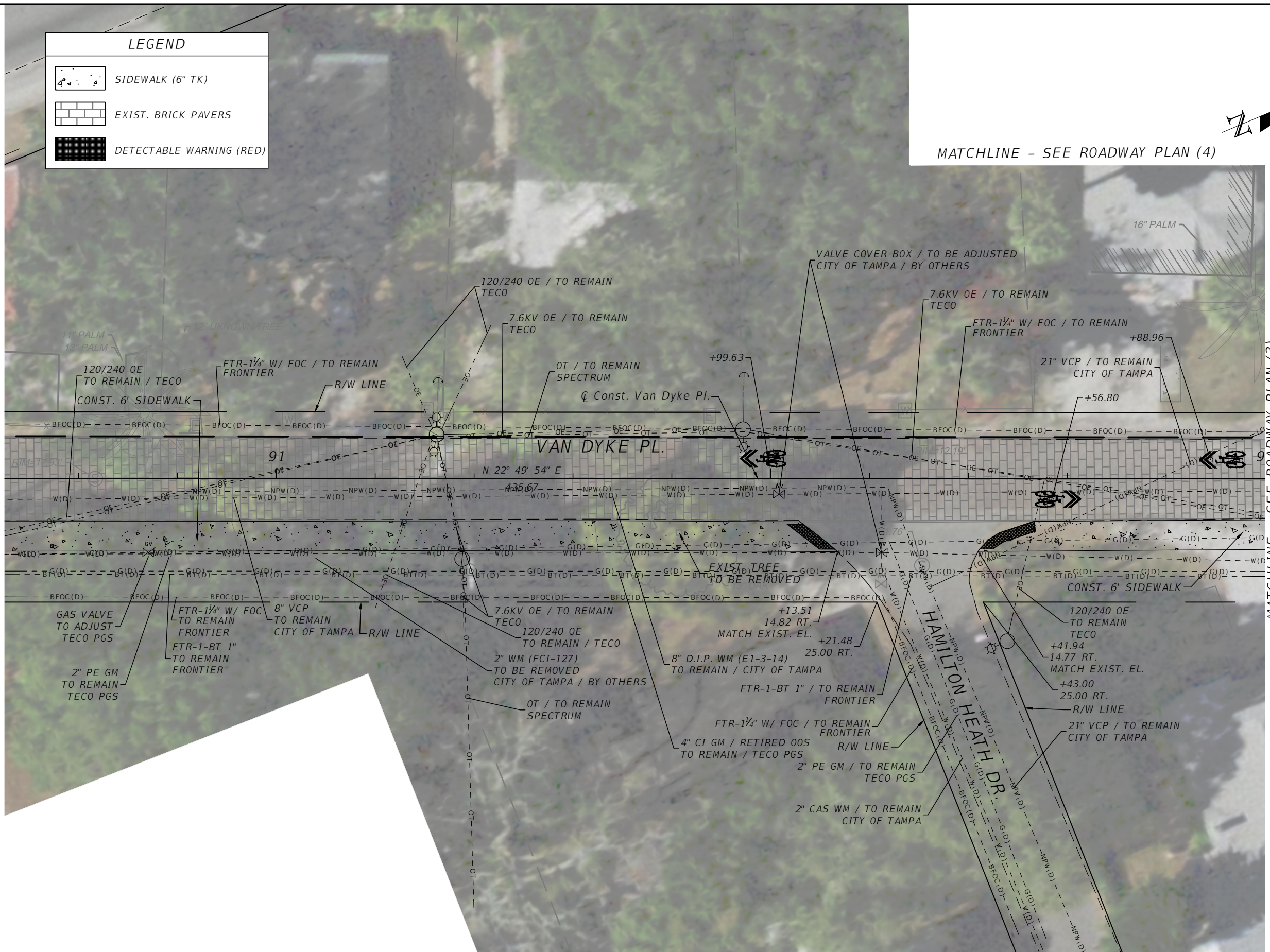

THE OFFICIAL RECORD OF THIS SHEET IS THE ELECTRONIC FILE DIGITALLY SIGNED AND SEALED UNDER RULE 61G15-23.004, F.A.C.

REVISIONS				MARK RONALD DUNN, JR., P.E. P.E. LICENSE NUMBER 73968 PATEL, GREENE & ASSOCIATES, LLC 12570 TELECOM DRIVE TEMPLE TERRACE, FLORIDA 33637	CITY OF TAMPA MOBILITY DEPARTMENT			ROADWAY PLAN (2)	SHEET NO. 14
DATE	DESCRIPTION	DATE	DESCRIPTION		ROAD NO.	COUNTY	CITY CONTRACT NO.		
					N/A	HILLSBOROUGH	20-D-56202		

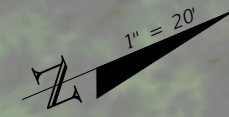

MATCHLINE - SEE ROADWAY PLAN (4)

MATCHLINE - SEE ROADWAY PLAN (2)

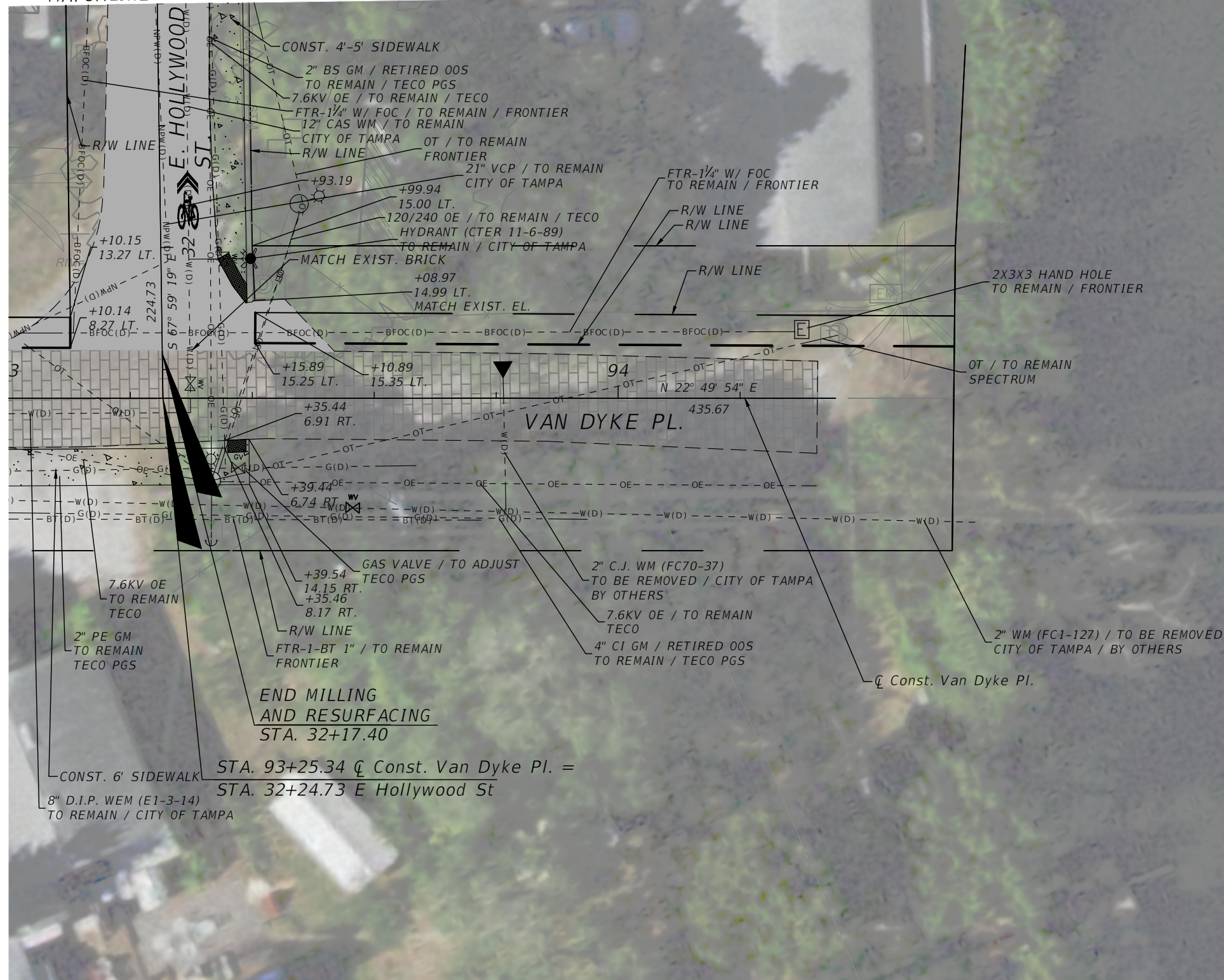

HILLSBOROUGH RIVER

LEGEND	
	MILLING AND RESURFACING
	SIDEWALK (6" TK)
	EXIST. SIDEWALK
	EXIST. BRICK PAVERS
	DETECTABLE WARNING (RED)

REVISIONS			
DATE	DESCRIPTION	DATE	DESCRIPTION

MARK RONALD DUNN, JR., P.E.
 P.E. LICENSE NUMBER 73968
 PATEL, GREENE & ASSOCIATES, LLC
 12570 TELECOM DRIVE
 TEMPLE TERRACE, FLORIDA 33637

CITY OF TAMPA MOBILITY DEPARTMENT		
ROAD NO.	COUNTY	CITY CONTRACT NO.
N/A	HILLSBOROUGH	20-D-56202



ROADWAY PLAN (3)

SHEET NO. **15**

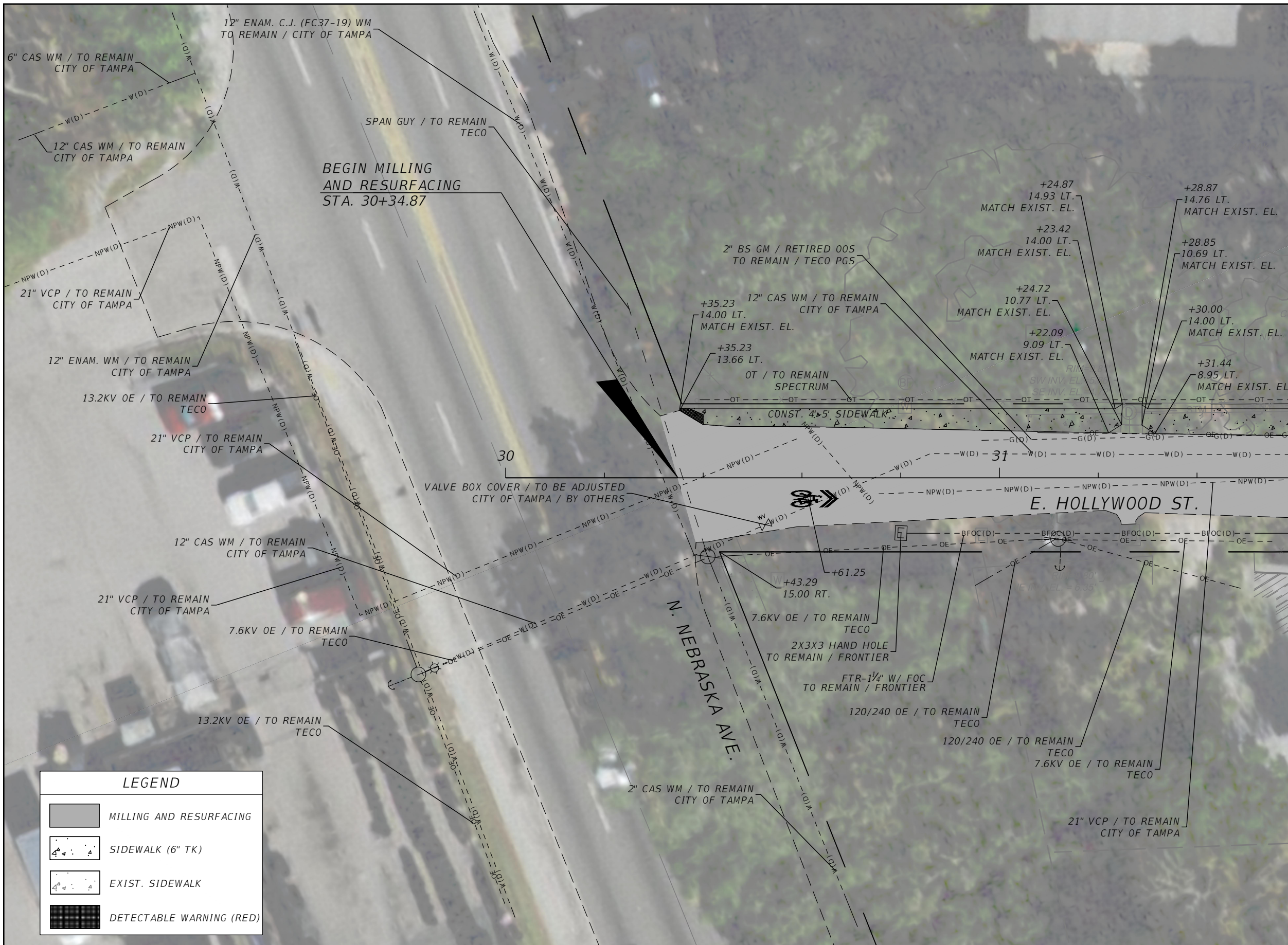
THE OFFICIAL RECORD OF THIS SHEET IS THE ELECTRONIC FILE DIGITALLY SIGNED AND SEALED UNDER RULE 61G15-23.004, F.A.C.



MATCHLINE - SEE ROADWAY PLAN (3)

LEGEND	
	MILLING AND RESURFACING
	SIDEWALK (6\"/>

REVISIONS			
DATE	DESCRIPTION	DATE	DESCRIPTION

MARK RONALD DUNN, JR., P.E.
 P.E. LICENSE NUMBER 73968
 PATEL, GREENE & ASSOCIATES, LLC
 12570 TELECOM DRIVE
 TEMPLE TERRACE, FLORIDA 33637

CITY OF TAMPA MOBILITY DEPARTMENT		
ROAD NO.	COUNTY	CITY CONTRACT NO.
N/A	HILLSBOROUGH	20-D-56202

ROADWAY PLAN (4)

SHEET NO.
16

THE OFFICIAL RECORD OF THIS SHEET IS THE ELECTRONIC FILE DIGITALLY SIGNED AND SEALED UNDER RULE 61G15-23.004, F.A.C.

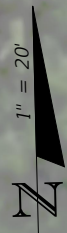

MATCHLINE - SEE ROADWAY PLAN (1)

MATCHLINE - SEE ROADWAY PLAN (6)

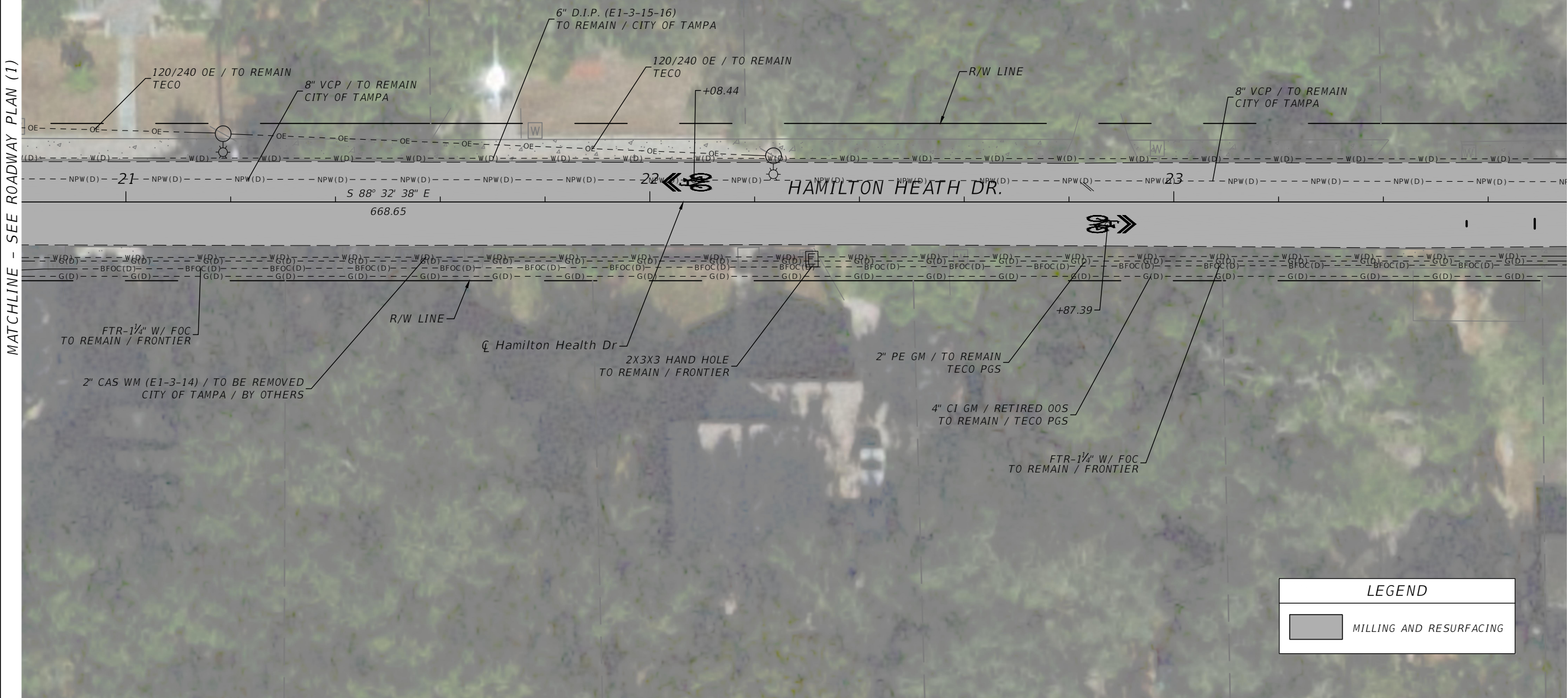

LEGEND	
	MILLING AND RESURFACING

REVISIONS			
DATE	DESCRIPTION	DATE	DESCRIPTION

MARK RONALD DUNN, JR., P.E.
 P.E. LICENSE NUMBER 73968
 PATEL, GREENE & ASSOCIATES, LLC
 12570 TELECOM DRIVE
 TEMPLE TERRACE, FLORIDA 33637

CITY OF TAMPA MOBILITY DEPARTMENT		
ROAD NO.	COUNTY	CITY CONTRACT NO.
N/A	HILLSBOROUGH	20-D-56202

ROADWAY PLAN (5)

SHEET NO.
17

THE OFFICIAL RECORD OF THIS SHEET IS THE ELECTRONIC FILE DIGITALLY SIGNED AND SEALED UNDER RULE 61G15-23.004, F.A.C.

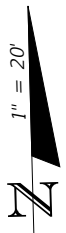

MATCHLINE - SEE ROADWAY PLAN (5)

MATCHLINE - SEE ROADWAY PLAN (7)

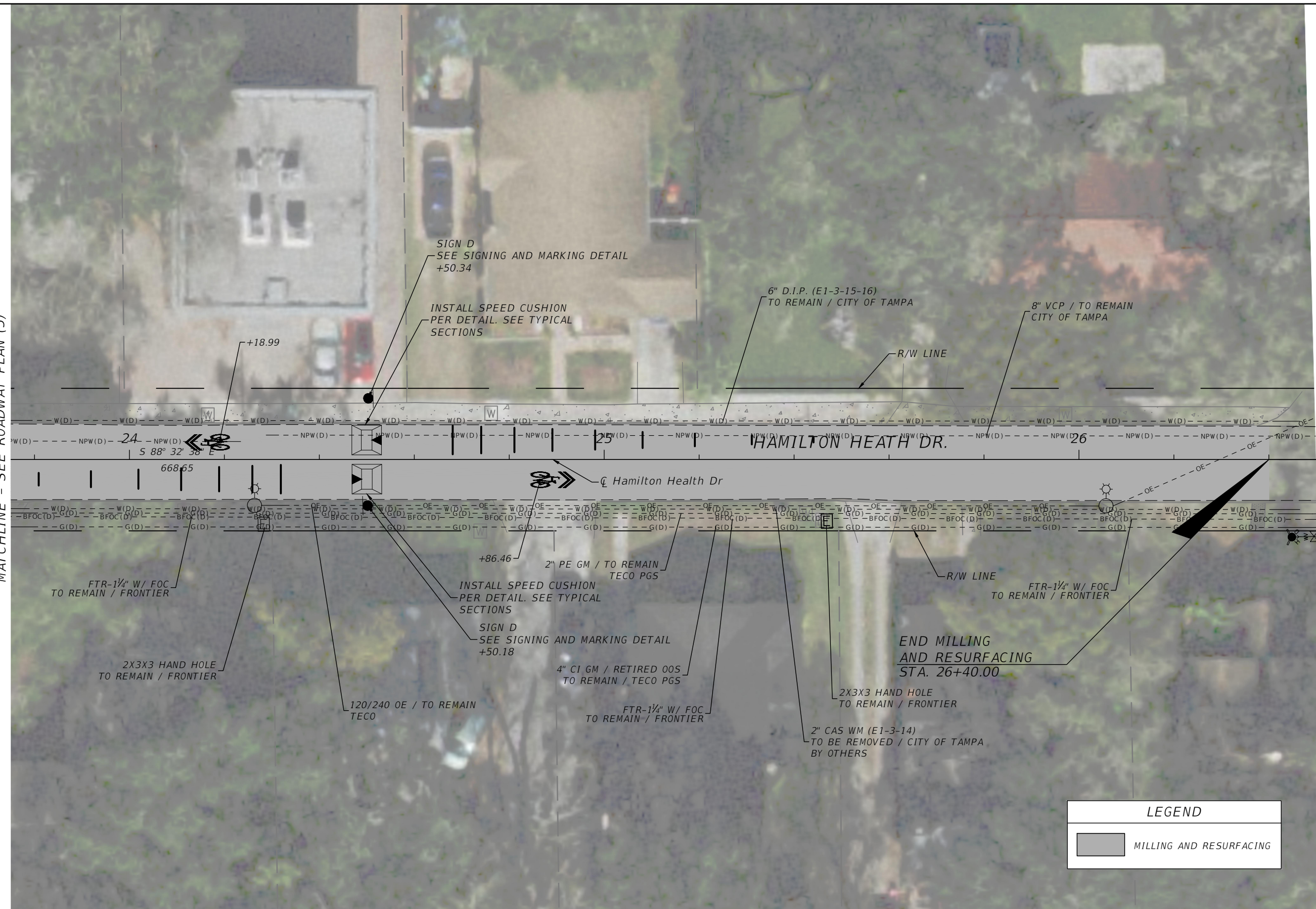

LEGEND	
	MILLING AND RESURFACING

REVISIONS				MARK RONALD DUNN, JR., P.E. P.E. LICENSE NUMBER 73968 PATEL, GREENE & ASSOCIATES, LLC 12570 TELECOM DRIVE TEMPLE TERRACE, FLORIDA 33637	CITY OF TAMPA MOBILITY DEPARTMENT			SHEET NO. 18
DATE	DESCRIPTION	DATE	DESCRIPTION		ROAD NO.	COUNTY	CITY CONTRACT NO.	
					N/A	HILLSBOROUGH	20-D-56202	

THE OFFICIAL RECORD OF THIS SHEET IS THE ELECTRONIC FILE DIGITALLY SIGNED AND SEALED UNDER RULE 61G15-23.004, F.A.C.

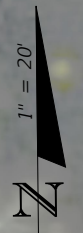

MATCHLINE - SEE ROADWAY PLAN (6)

MATCHLINE - SEE ROADWAY PLAN (8)

THE OFFICIAL RECORD OF THIS SHEET IS THE ELECTRONIC FILE DIGITALLY SIGNED AND SEALED UNDER RULE 61G15-23.004, F.A.C.

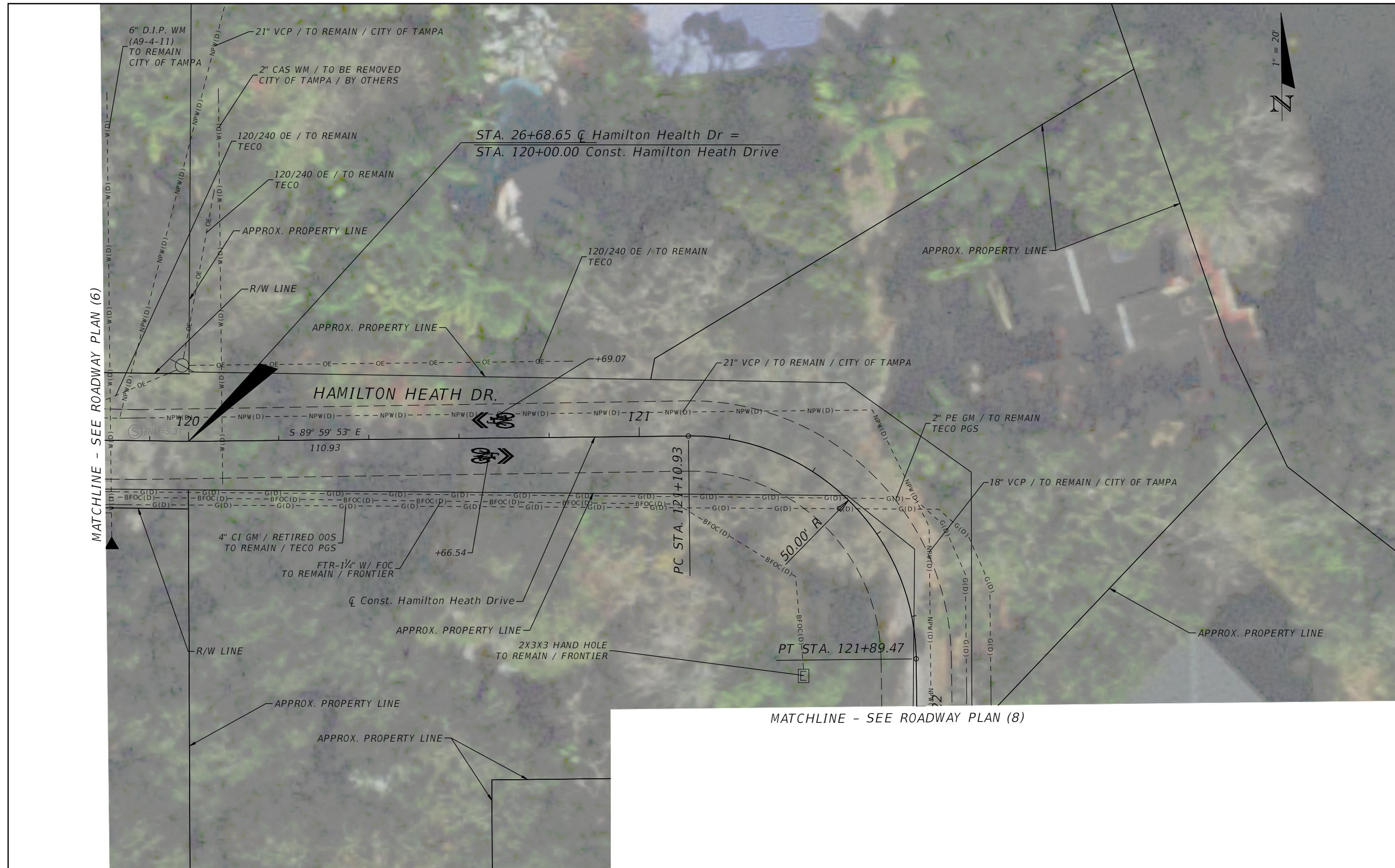

REVISIONS				MARK RONALD DUNN, JR., P.E. P.E. LICENSE NUMBER 73968 PATEL, GREENE & ASSOCIATES, LLC 12570 TELECOM DRIVE TEMPLE TERRACE, FLORIDA 33637	CITY OF TAMPA MOBILITY DEPARTMENT			SHEET NO. 19
DATE	DESCRIPTION	DATE	DESCRIPTION		ROAD NO.	COUNTY	CITY CONTRACT NO.	
					N/A	HILLSBOROUGH	20-D-56202	

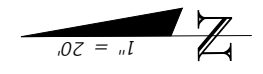
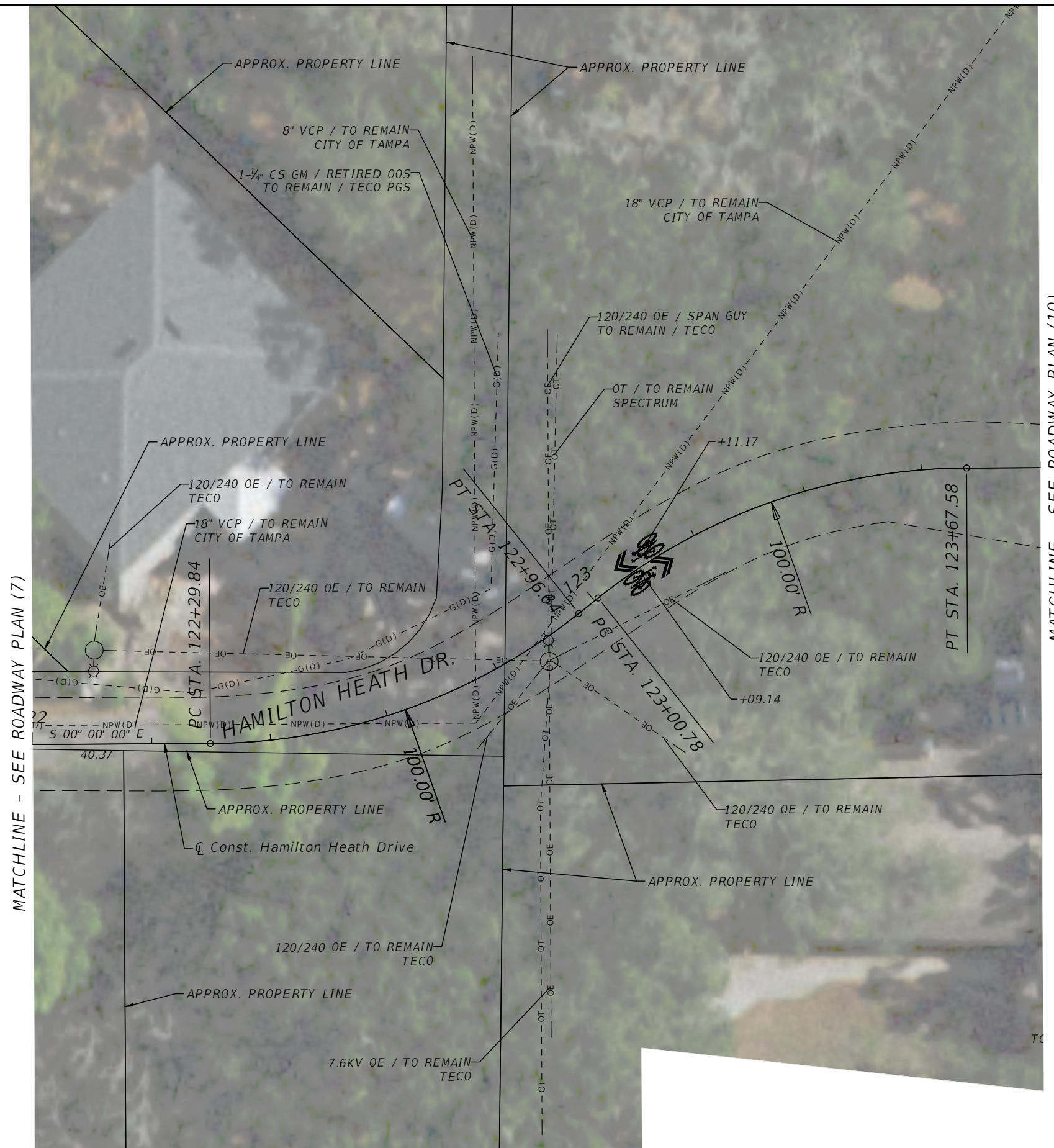

MATCHLINE - SEE ROADWAY PLAN (7)

MATCHLINE - SEE ROADWAY PLAN (10)

REVISIONS			
DATE	DESCRIPTION	DATE	DESCRIPTION

MARK RONALD DUNN, JR., P.E.
P.E. LICENSE NUMBER 73968
PATEL, GREENE & ASSOCIATES, LLC
12570 TELECOM DRIVE
TEMPLE TERRACE, FLORIDA 33637

CITY OF TAMPA MOBILITY DEPARTMENT		
ROAD NO.	COUNTY	CITY CONTRACT NO.
N/A	HILLSBOROUGH	20-D-56202

ROADWAY PLAN (8)

SHEET NO.
20

THE OFFICIAL RECORD OF THIS SHEET IS THE ELECTRONIC FILE DIGITALLY SIGNED AND SEALED UNDER RULE 61G15-23.004, F.A.C.

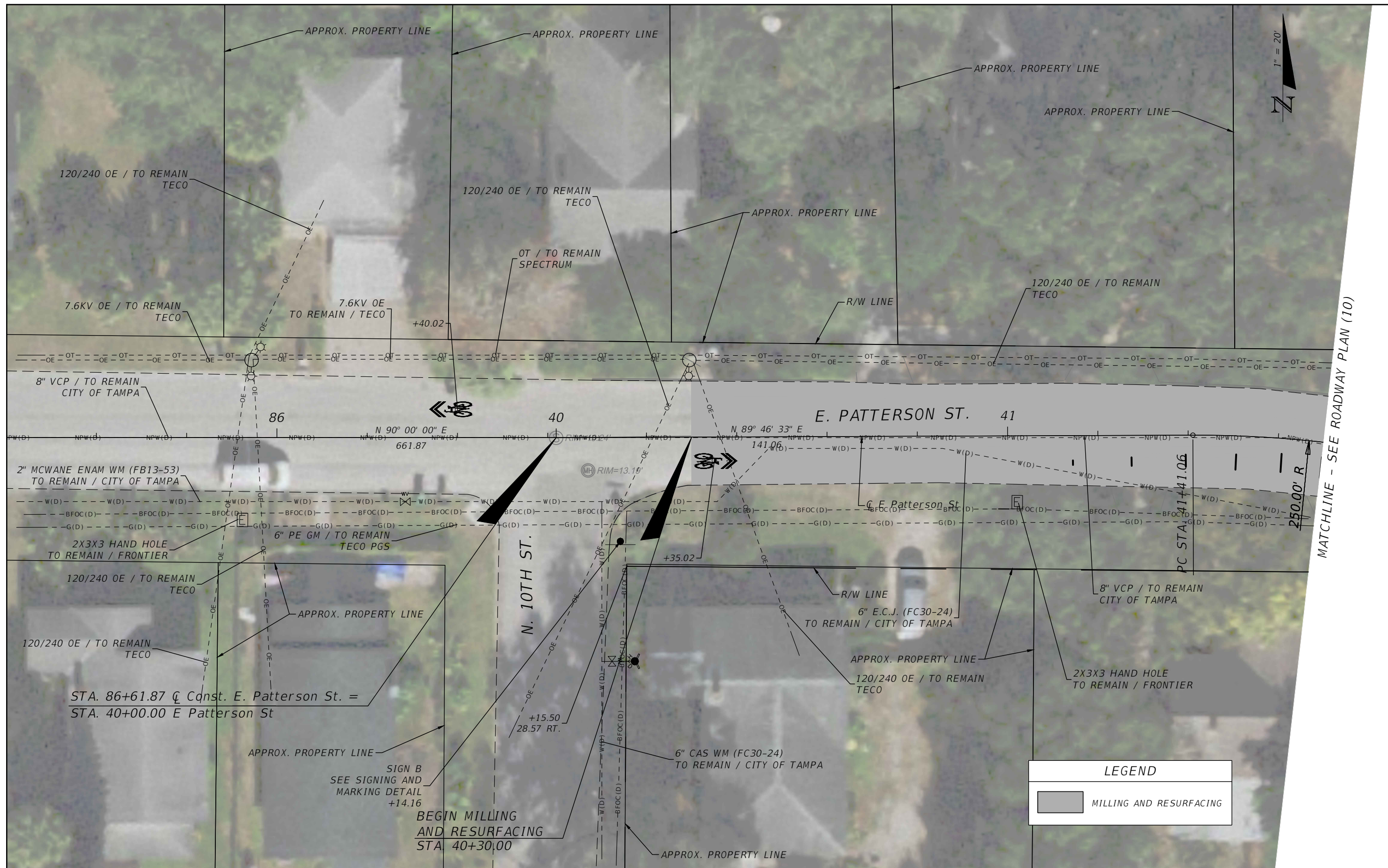

MATCHLINE - SEE ROADWAY PLAN (10)

LEGEND	
	MILLING AND RESURFACING

REVISIONS			
DATE	DESCRIPTION	DATE	DESCRIPTION

MARK RONALD DUNN, JR., P.E.
 P.E. LICENSE NUMBER 73968
 PATEL, GREENE & ASSOCIATES, LLC
 12570 TELECOM DRIVE
 TEMPLE TERRACE, FLORIDA 33637

CITY OF TAMPA MOBILITY DEPARTMENT		
ROAD NO.	COUNTY	CITY CONTRACT NO.
N/A	HILLSBOROUGH	20-D-56202

ROADWAY PLAN (9)

SHEET NO.
21

THE OFFICIAL RECORD OF THIS SHEET IS THE ELECTRONIC FILE DIGITALLY SIGNED AND SEALED UNDER RULE 61G15-23.004, F.A.C.

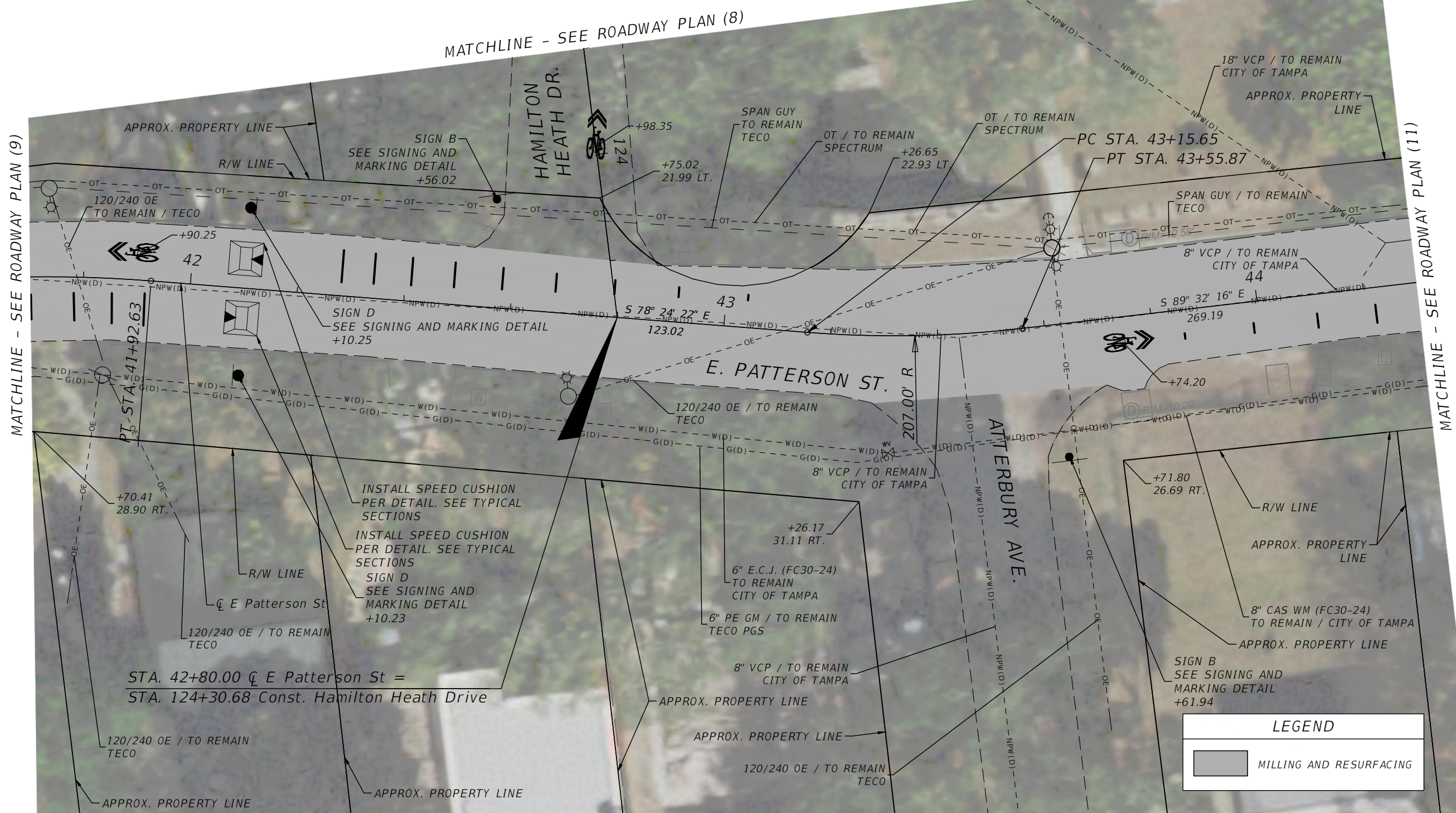
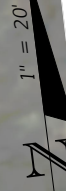

LEGEND	
	MILLING AND RESURFACING

REVISIONS			
DATE	DESCRIPTION	DATE	DESCRIPTION

MARK RONALD DUNN, JR., P.E.
 P.E. LICENSE NUMBER 73968
 PATEL, GREENE & ASSOCIATES, LLC
 12570 TELECOM DRIVE
 TEMPLE TERRACE, FLORIDA 33637

CITY OF TAMPA MOBILITY DEPARTMENT		
ROAD NO.	COUNTY	CITY CONTRACT NO.
N/A	HILLSBOROUGH	20-D-56202

ROADWAY PLAN (10)

SHEET NO.
22

THE OFFICIAL RECORD OF THIS SHEET IS THE ELECTRONIC FILE DIGITALLY SIGNED AND SEALED UNDER RULE 61G15-23.004, F.A.C.

MATCHLINE - SEE ROADWAY PLAN (10)

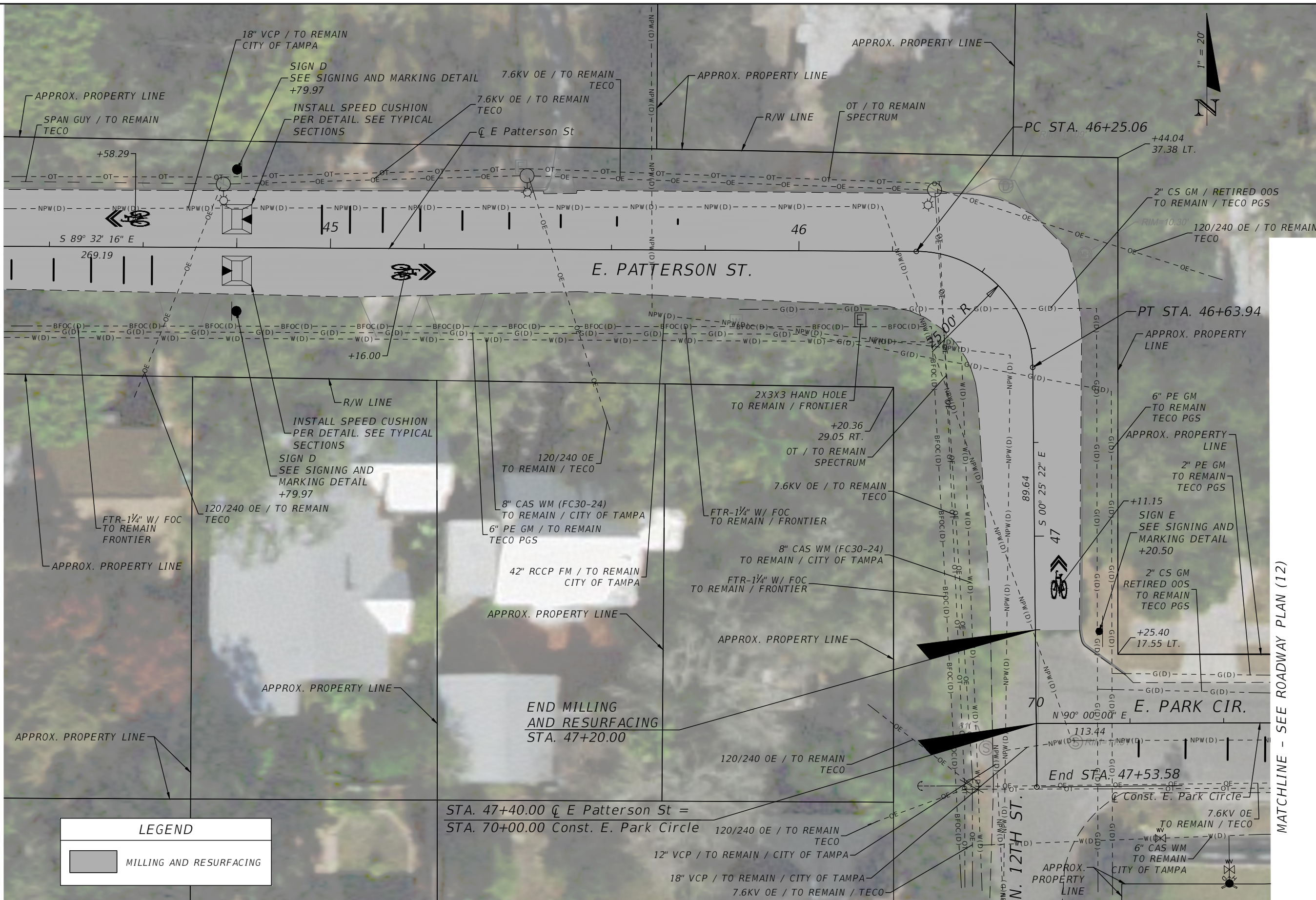

LEGEND	
	MILLING AND RESURFACING

STA. 47+40.00 \bar{C} E Patterson St =
 STA. 70+00.00 Const. E. Park Circle

REVISIONS			
DATE	DESCRIPTION	DATE	DESCRIPTION

MARK RONALD DUNN, JR., P.E.
 P.E. LICENSE NUMBER 73968
 PATEL, GREENE & ASSOCIATES, LLC
 12570 TELECOM DRIVE
 TEMPLE TERRACE, FLORIDA 33637

CITY OF TAMPA MOBILITY DEPARTMENT		
ROAD NO.	COUNTY	CITY CONTRACT NO.
N/A	HILLSBOROUGH	20-D-56202

ROADWAY PLAN (11)

SHEET NO.
23

THE OFFICIAL RECORD OF THIS SHEET IS THE ELECTRONIC FILE DIGITALLY SIGNED AND SEALED UNDER RULE 61G15-23.004, F.A.C.

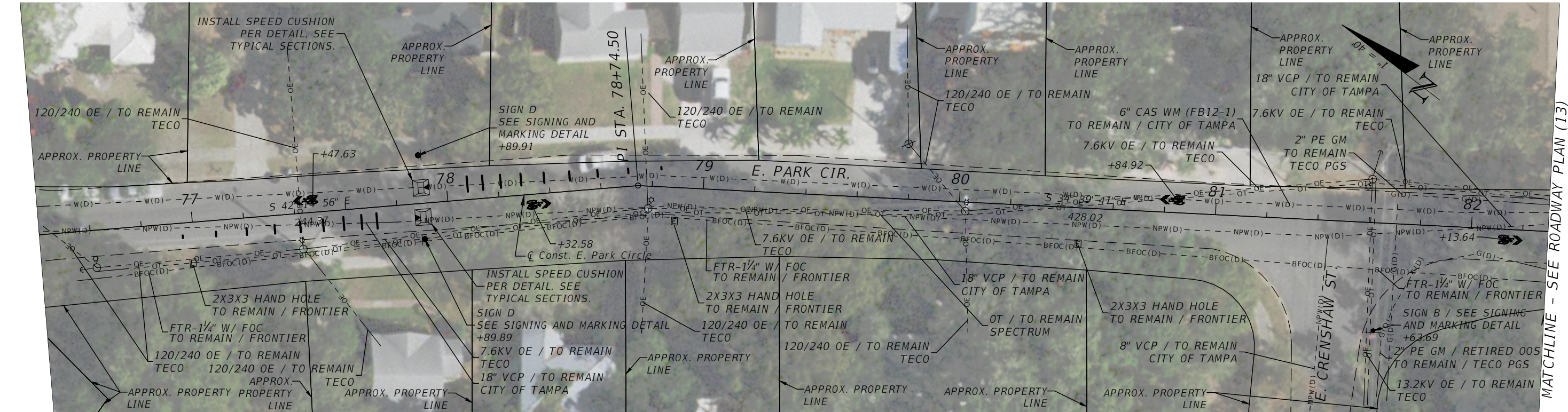
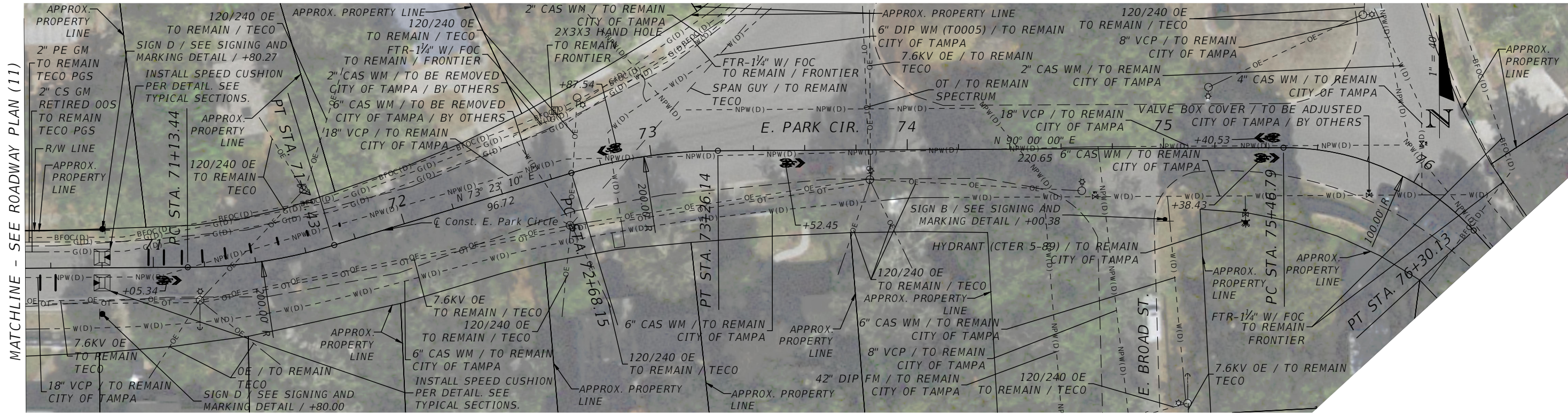

REVISIONS			
DATE	DESCRIPTION	DATE	DESCRIPTION

MARK RONALD DUNN, JR., P.E.
P.E. LICENSE NUMBER 73968
PATEL, GREENE & ASSOCIATES, LLC
12570 TELECOM DRIVE
TEMPLE TERRACE, FLORIDA 33637

CITY OF TAMPA MOBILITY DEPARTMENT		
ROAD NO.	COUNTY	CITY CONTRACT NO.
N/A	HILLSBOROUGH	20-D-56202

ROADWAY PLAN (12)

SHEET NO.
24

THE OFFICIAL RECORD OF THIS SHEET IS THE ELECTRONIC FILE DIGITALLY SIGNED AND SEALED UNDER RULE 61G15-23.004, F.A.C.

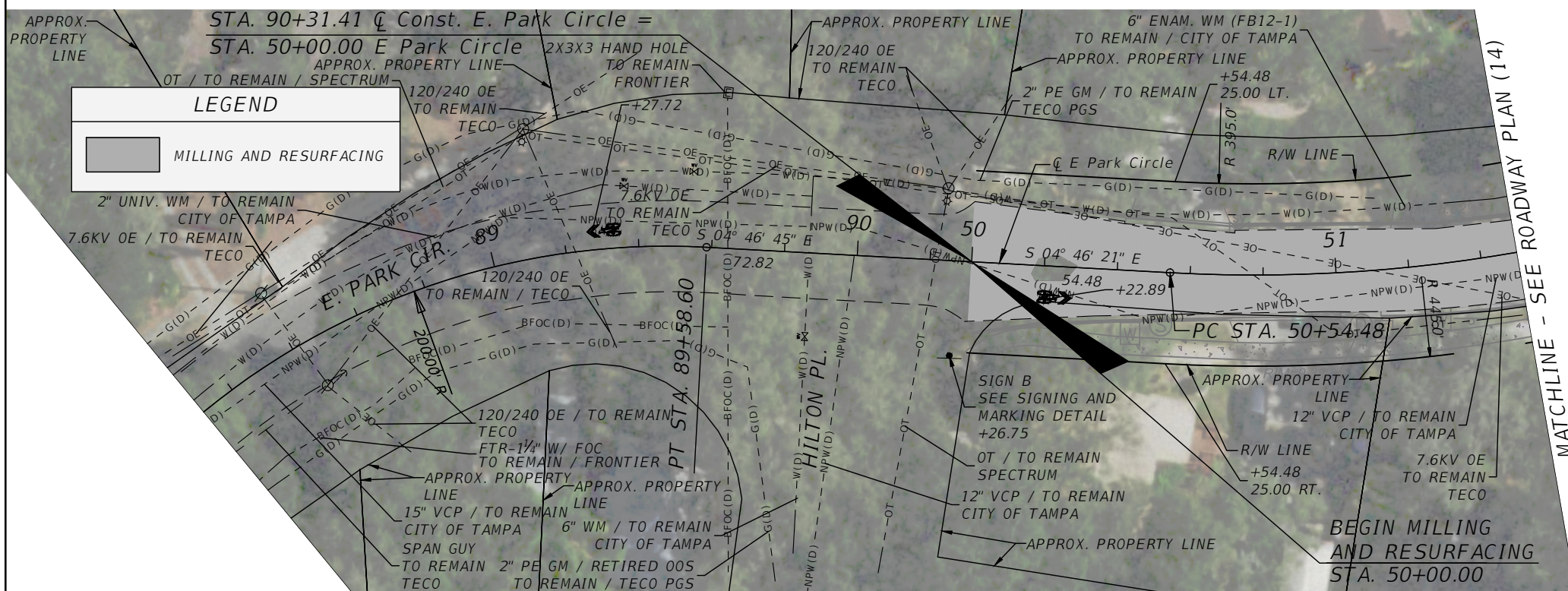
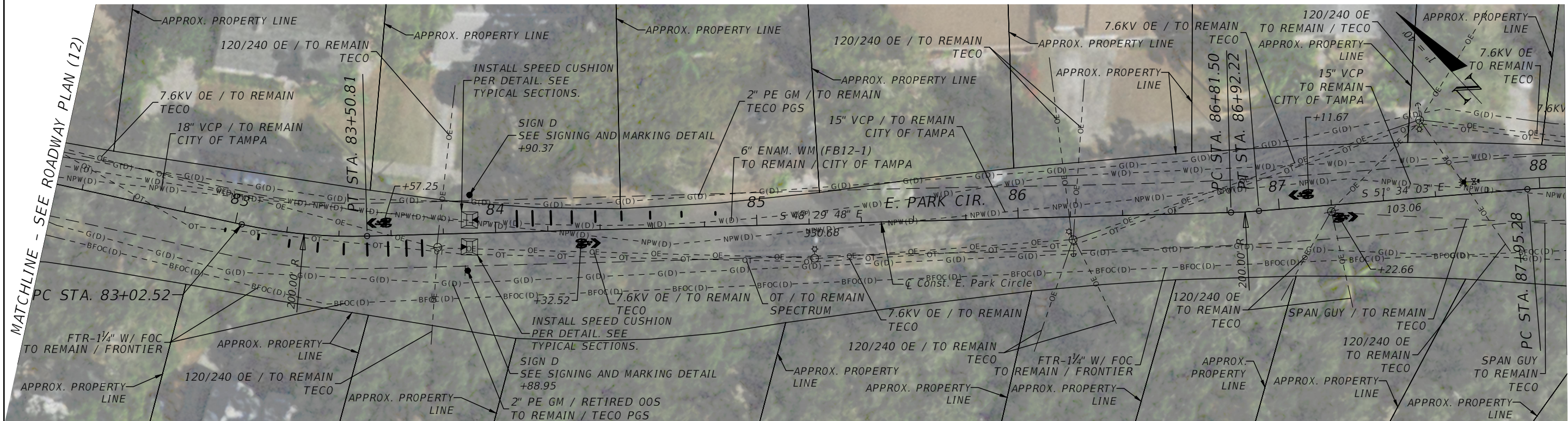

LEGEND

MILLING AND RESURFACING

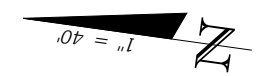

REVISIONS			
DATE	DESCRIPTION	DATE	DESCRIPTION

MARK RONALD DUNN, JR., P.E.
 P.E. LICENSE NUMBER 73968
 PATEL, GREENE & ASSOCIATES, LLC
 12570 TELECOM DRIVE
 TEMPLE TERRACE, FLORIDA 33637

CITY OF TAMPA MOBILITY DEPARTMENT		
ROAD NO.	COUNTY	CITY CONTRACT NO.
N/A	HILLSBOROUGH	20-D-56202

ROADWAY PLAN (13)

25

THE OFFICIAL RECORD OF THIS SHEET IS THE ELECTRONIC FILE DIGITALLY SIGNED AND SEALED UNDER RULE 61G15-23.004, F.A.C.

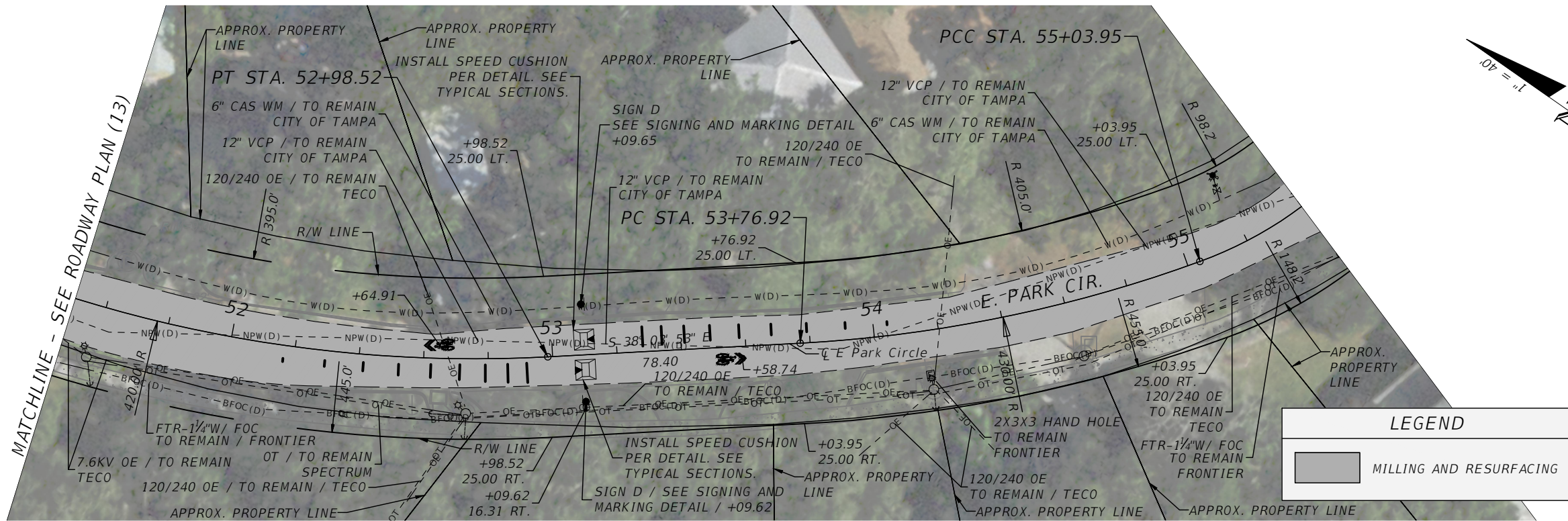

LEGEND

MILLING AND RESURFACING

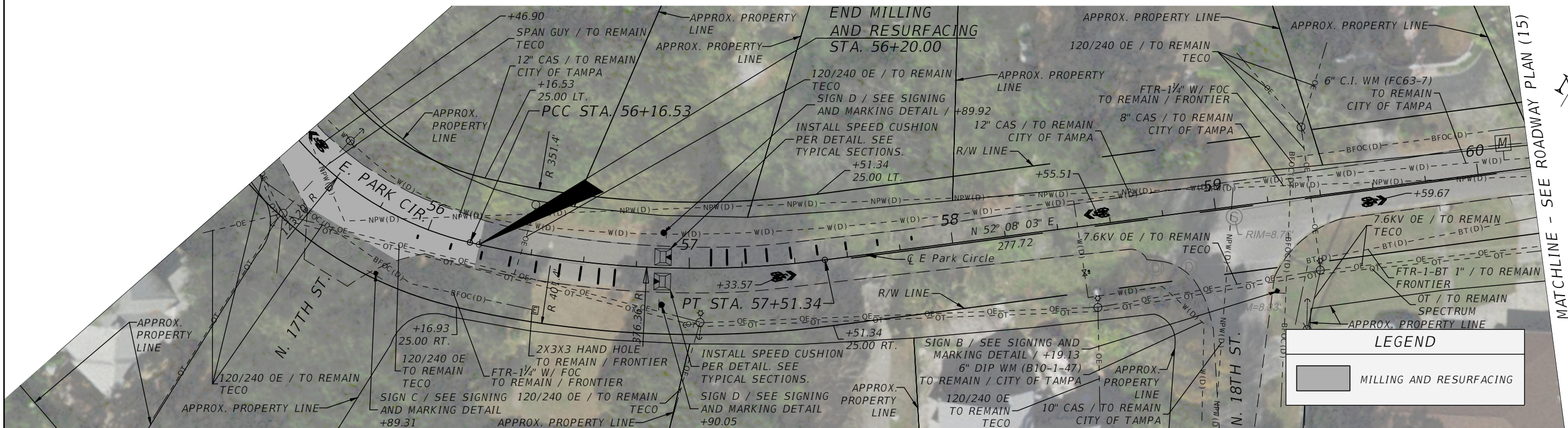

LEGEND

MILLING AND RESURFACING

REVISIONS			
DATE	DESCRIPTION	DATE	DESCRIPTION

MARK RONALD DUNN, JR., P.E.
 P.E. LICENSE NUMBER 73968
 PATEL, GREENE & ASSOCIATES, LLC
 12570 TELECOM DRIVE
 TEMPLE TERRACE, FLORIDA 33637

CITY OF TAMPA MOBILITY DEPARTMENT		
ROAD NO.	COUNTY	CITY CONTRACT NO.
N/A	HILLSBOROUGH	20-D-56202

ROADWAY PLAN (14)

SHEET NO.
26

THE OFFICIAL RECORD OF THIS SHEET IS THE ELECTRONIC FILE DIGITALLY SIGNED AND SEALED UNDER RULE 61G15-23.004, F.A.C.

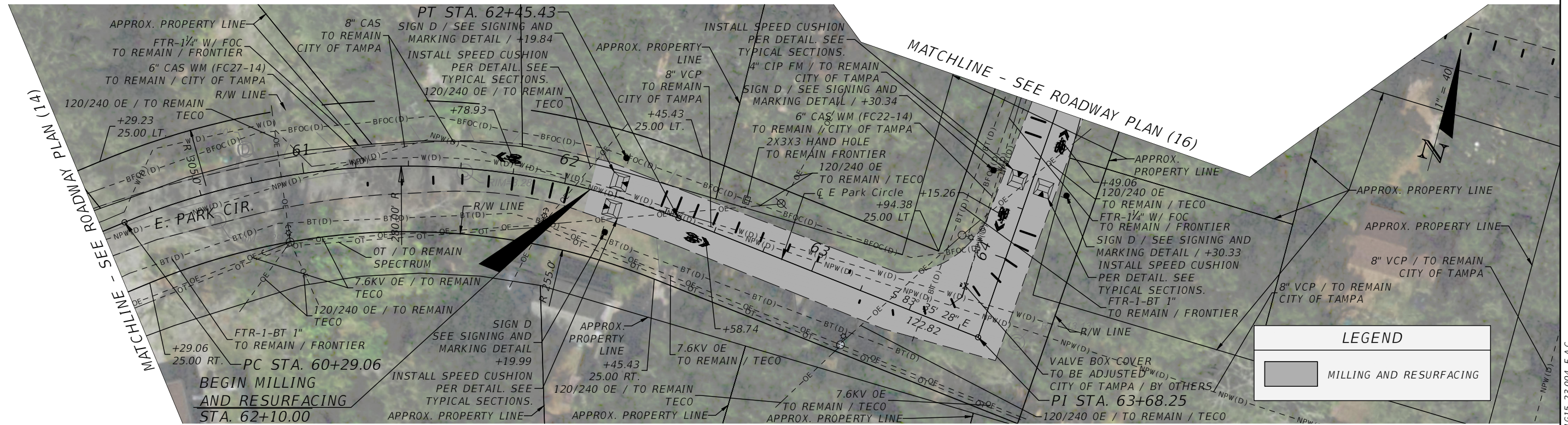

THE OFFICIAL RECORD OF THIS SHEET IS THE ELECTRONIC FILE DIGITALLY SIGNED AND SEALED UNDER RULE 61G15-23.004, F.A.C.

REVISIONS				MARK RONALD DUNN, JR., P.E. P.E. LICENSE NUMBER 73968 PATEL, GREENE & ASSOCIATES, LLC 12570 TELECOM DRIVE TEMPLE TERRACE, FLORIDA 33637	CITY OF TAMPA MOBILITY DEPARTMENT			SHEET NO. 27
DATE	DESCRIPTION	DATE	DESCRIPTION		ROAD NO.	COUNTY	CITY CONTRACT NO.	
					N/A	HILLSBOROUGH	20-D-56202	

ROADWAY PLAN (15)

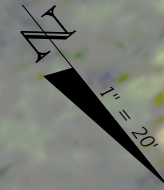
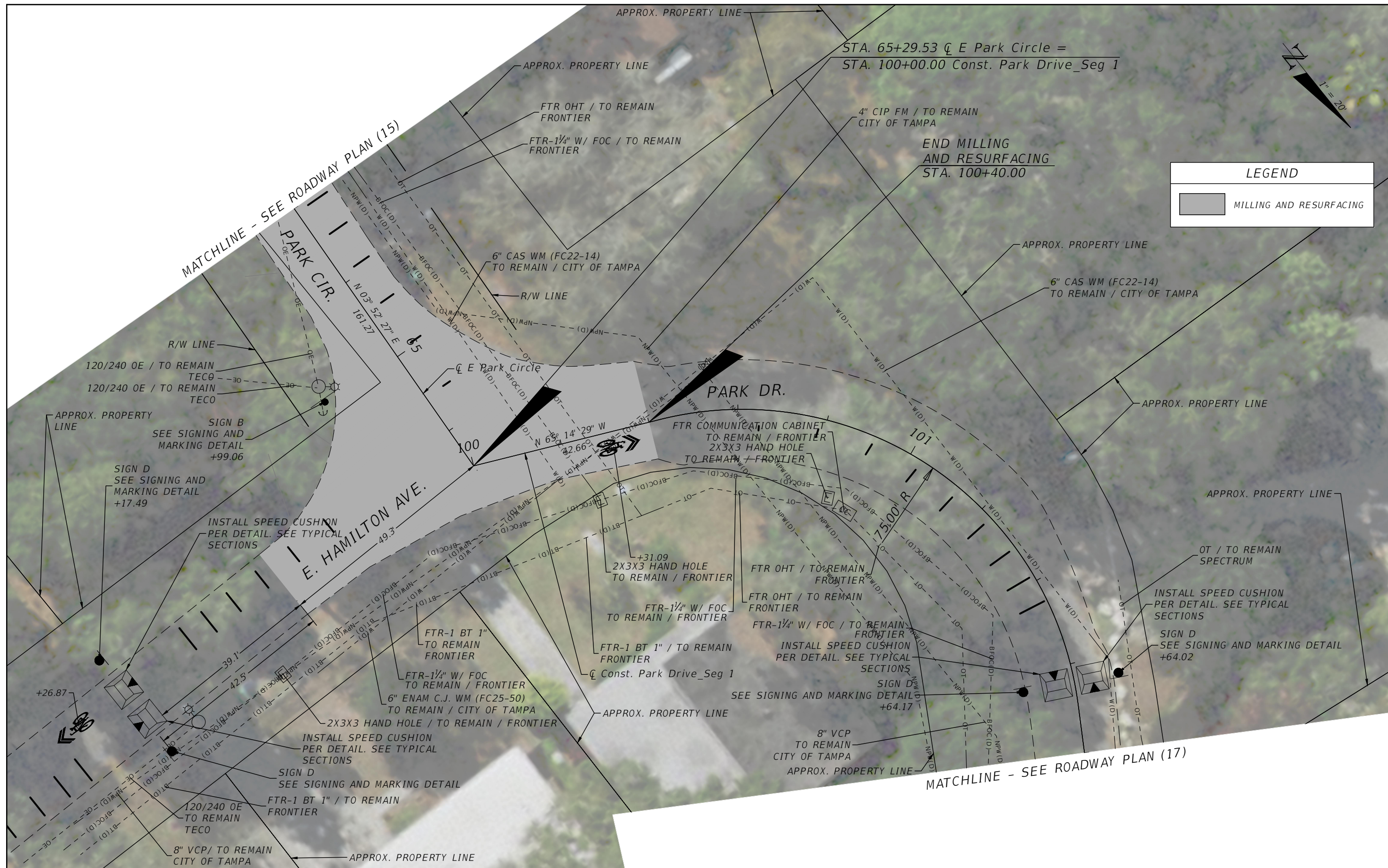

LEGEND	
	MILLING AND RESURFACING

REVISIONS			
DATE	DESCRIPTION	DATE	DESCRIPTION

MARK RONALD DUNN, JR., P.E.
 P.E. LICENSE NUMBER 73968
 PATEL, GREENE & ASSOCIATES, LLC
 12570 TELECOM DRIVE
 TEMPLE TERRACE, FLORIDA 33637

CITY OF TAMPA MOBILITY DEPARTMENT		
ROAD NO.	COUNTY	CITY CONTRACT NO.
N/A	HILLSBOROUGH	20-D-56202

ROADWAY PLAN (16)

SHEET NO.
28

THE OFFICIAL RECORD OF THIS SHEET IS THE ELECTRONIC FILE DIGITALLY SIGNED AND SEALED UNDER RULE 61G15-23.004, F.A.C.

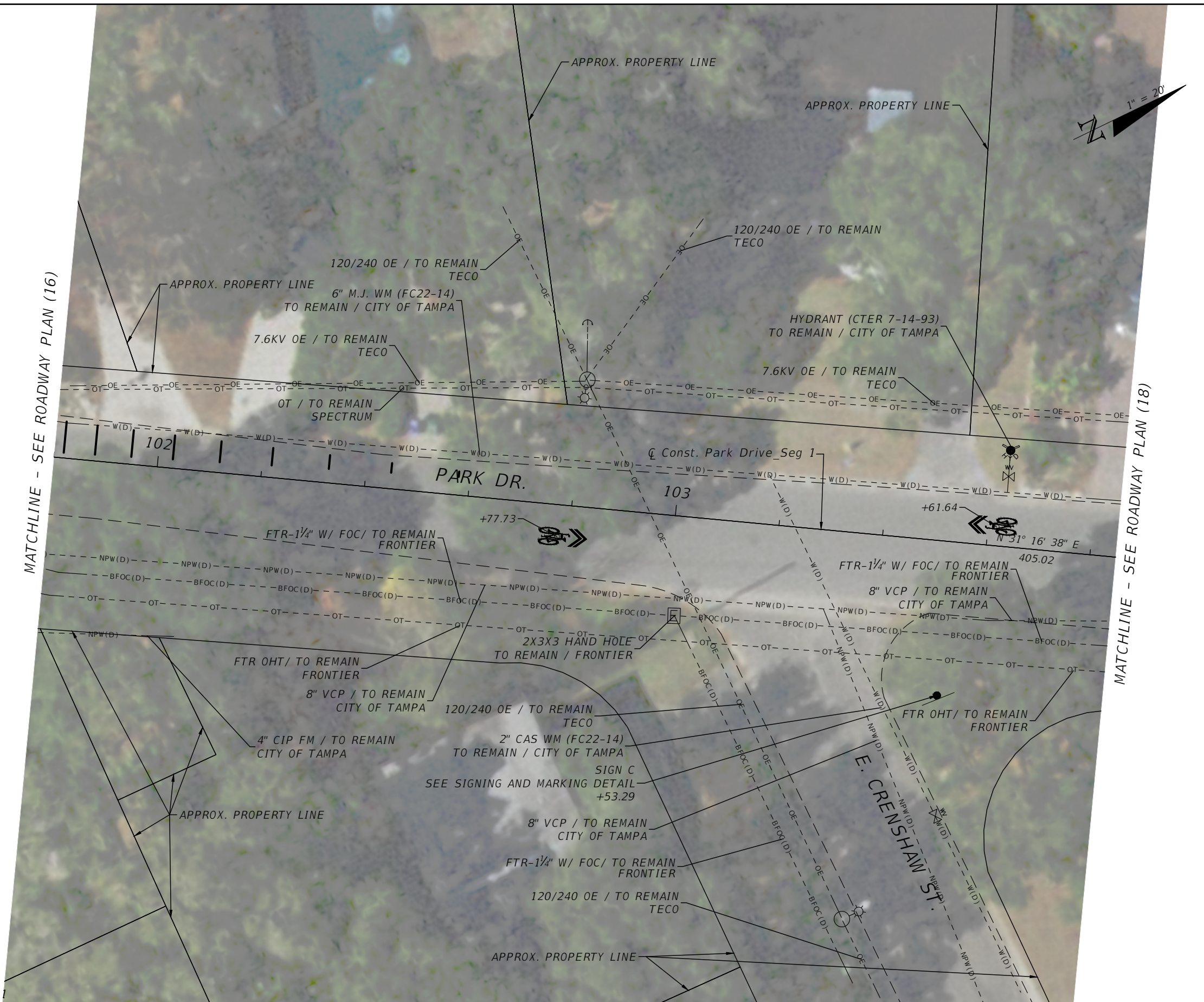

MATCHLINE - SEE ROADWAY PLAN (16)

MATCHLINE - SEE ROADWAY PLAN (18)

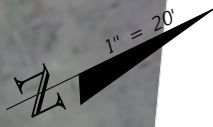

REVISIONS			
DATE	DESCRIPTION	DATE	DESCRIPTION

MARK RONALD DUNN, JR., P.E.
P.E. LICENSE NUMBER 73968
PATEL, GREENE & ASSOCIATES, LLC
12570 TELECOM DRIVE
TEMPLE TERRACE, FLORIDA 33637

CITY OF TAMPA MOBILITY DEPARTMENT		
ROAD NO.	COUNTY	CITY CONTRACT NO.
N/A	HILLSBOROUGH	20-D-56202

ROADWAY PLAN (17)

SHEET NO.
29

THE OFFICIAL RECORD OF THIS SHEET IS THE ELECTRONIC FILE DIGITALLY SIGNED AND SEALED UNDER RULE 61G15-23.004, F.A.C.



MATCHLINE - SEE ROADWAY PLAN (17)

MATCHLINE - SEE ROADWAY PLAN (19)

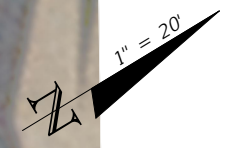

REVISIONS			
DATE	DESCRIPTION	DATE	DESCRIPTION

MARK RONALD DUNN, JR., P.E.
 P.E. LICENSE NUMBER 73968
 PATEL, GREENE & ASSOCIATES, LLC
 12570 TELECOM DRIVE
 TEMPLE TERRACE, FLORIDA 33637

CITY OF TAMPA MOBILITY DEPARTMENT		
ROAD NO.	COUNTY	CITY CONTRACT NO.
N/A	HILLSBOROUGH	20-D-56202

ROADWAY PLAN (18)

SHEET NO.
30

THE OFFICIAL RECORD OF THIS SHEET IS THE ELECTRONIC FILE DIGITALLY SIGNED AND SEALED UNDER RULE 61G15-23.004, F.A.C.

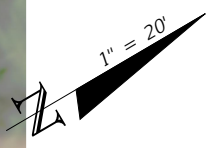

MATCHLINE - SEE ROADWAY PLAN (18)

MATCHLINE - SEE ROADWAY PLAN (20)

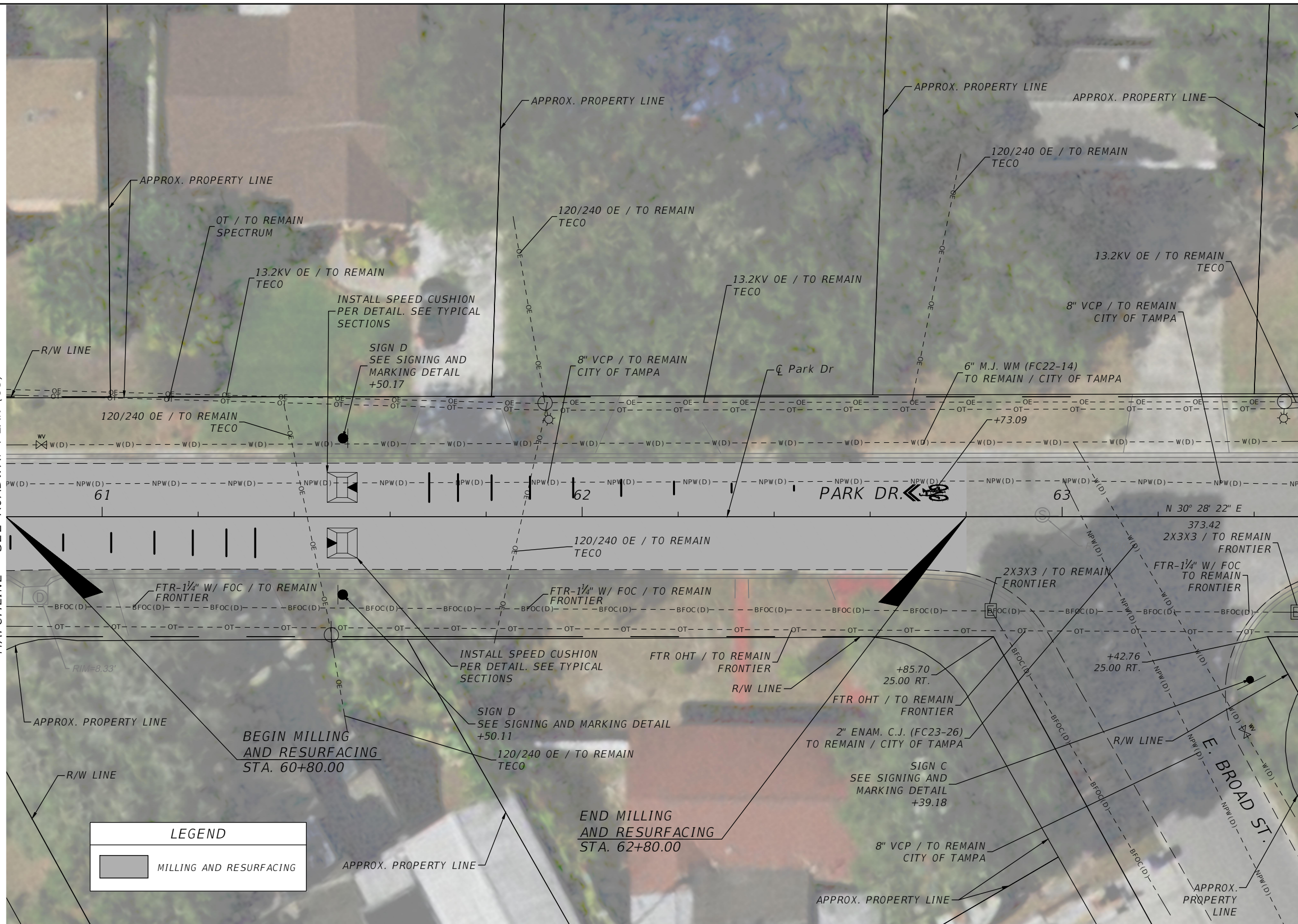

LEGEND	
	MILLING AND RESURFACING

REVISIONS			
DATE	DESCRIPTION	DATE	DESCRIPTION

MARK RONALD DUNN, JR., P.E.
 P.E. LICENSE NUMBER 73968
 PATEL, GREENE & ASSOCIATES, LLC
 12570 TELECOM DRIVE
 TEMPLE TERRACE, FLORIDA 33637

CITY OF TAMPA MOBILITY DEPARTMENT		
ROAD NO.	COUNTY	CITY CONTRACT NO.
N/A	HILLSBOROUGH	20-D-56202

ROADWAY PLAN (19)

SHEET NO.
31

THE OFFICIAL RECORD OF THIS SHEET IS THE ELECTRONIC FILE DIGITALLY SIGNED AND SEALED UNDER RULE 61G15-23.004, F.A.C.

MATCHLINE - SEE ROADWAY PLAN (19)

MATCHLINE - SEE ROADWAY PLAN (21)

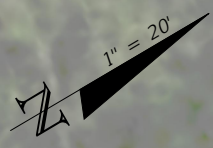

STA. 63+73.42 \bar{c} Park Dr =
 STA. 110+00.00 Const. Park Drive_Seg. 2

REVISIONS			
DATE	DESCRIPTION	DATE	DESCRIPTION

MARK RONALD DUNN, JR., P.E.
 P.E. LICENSE NUMBER 73968
 PATEL, GREENE & ASSOCIATES, LLC
 12570 TELECOM DRIVE
 TEMPLE TERRACE, FLORIDA 33637

CITY OF TAMPA MOBILITY DEPARTMENT		
ROAD NO.	COUNTY	CITY CONTRACT NO.
N/A	HILLSBOROUGH	20-D-56202

ROADWAY PLAN (20)

SHEET NO.
32

THE OFFICIAL RECORD OF THIS SHEET IS THE ELECTRONIC FILE DIGITALLY SIGNED AND SEALED UNDER RULE 61G15-23.004, F.A.C.

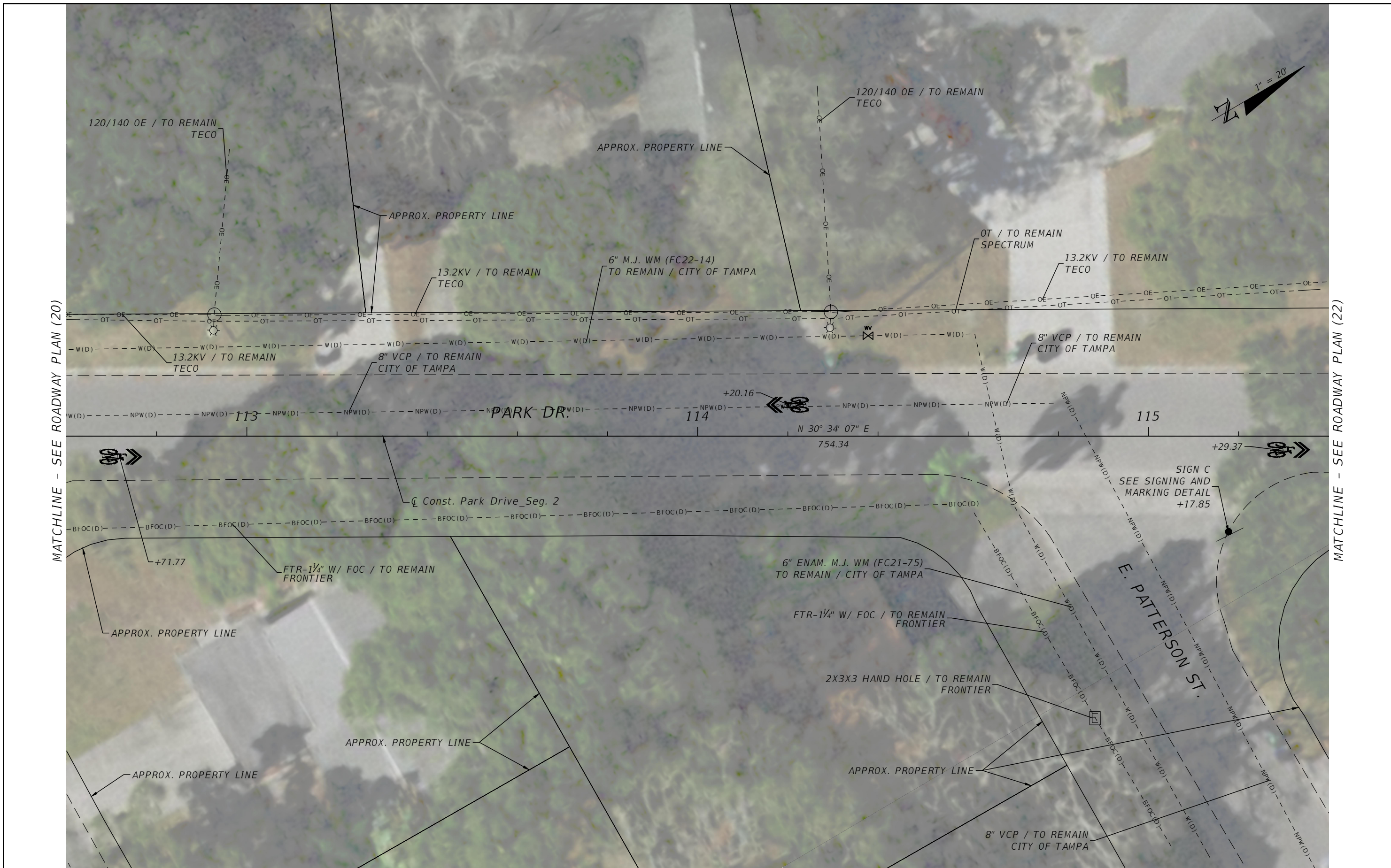

MATCHLINE - SEE ROADWAY PLAN (20)

MATCHLINE - SEE ROADWAY PLAN (22)

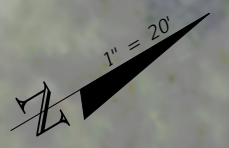

REVISIONS			
DATE	DESCRIPTION	DATE	DESCRIPTION

MARK RONALD DUNN, JR., P.E.
 P.E. LICENSE NUMBER 73968
 PATEL, GREENE & ASSOCIATES, LLC
 12570 TELECOM DRIVE
 TEMPLE TERRACE, FLORIDA 33637

CITY OF TAMPA MOBILITY DEPARTMENT		
ROAD NO.	COUNTY	CITY CONTRACT NO.
N/A	HILLSBOROUGH	20-D-56202

ROADWAY PLAN (21)

SHEET NO.
33

THE OFFICIAL RECORD OF THIS SHEET IS THE ELECTRONIC FILE DIGITALLY SIGNED AND SEALED UNDER RULE 61G15-23.004, F.A.C.



MATCHLINE - SEE ROADWAY PLAN (21)

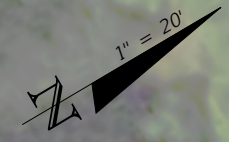

REVISIONS			
DATE	DESCRIPTION	DATE	DESCRIPTION

MARK RONALD DUNN, JR., P.E.
 P.E. LICENSE NUMBER 73968
 PATEL, GREENE & ASSOCIATES, LLC
 12570 TELECOM DRIVE
 TEMPLE TERRACE, FLORIDA 33637

CITY OF TAMPA MOBILITY DEPARTMENT		
ROAD NO.	COUNTY	CITY CONTRACT NO.
N/A	HILLSBOROUGH	20-D-56202

ROADWAY PLAN (22)

SHEET NO.
34

THE OFFICIAL RECORD OF THIS SHEET IS THE ELECTRONIC FILE DIGITALLY SIGNED AND SEALED UNDER RULE 61G15-23.004, F.A.C.

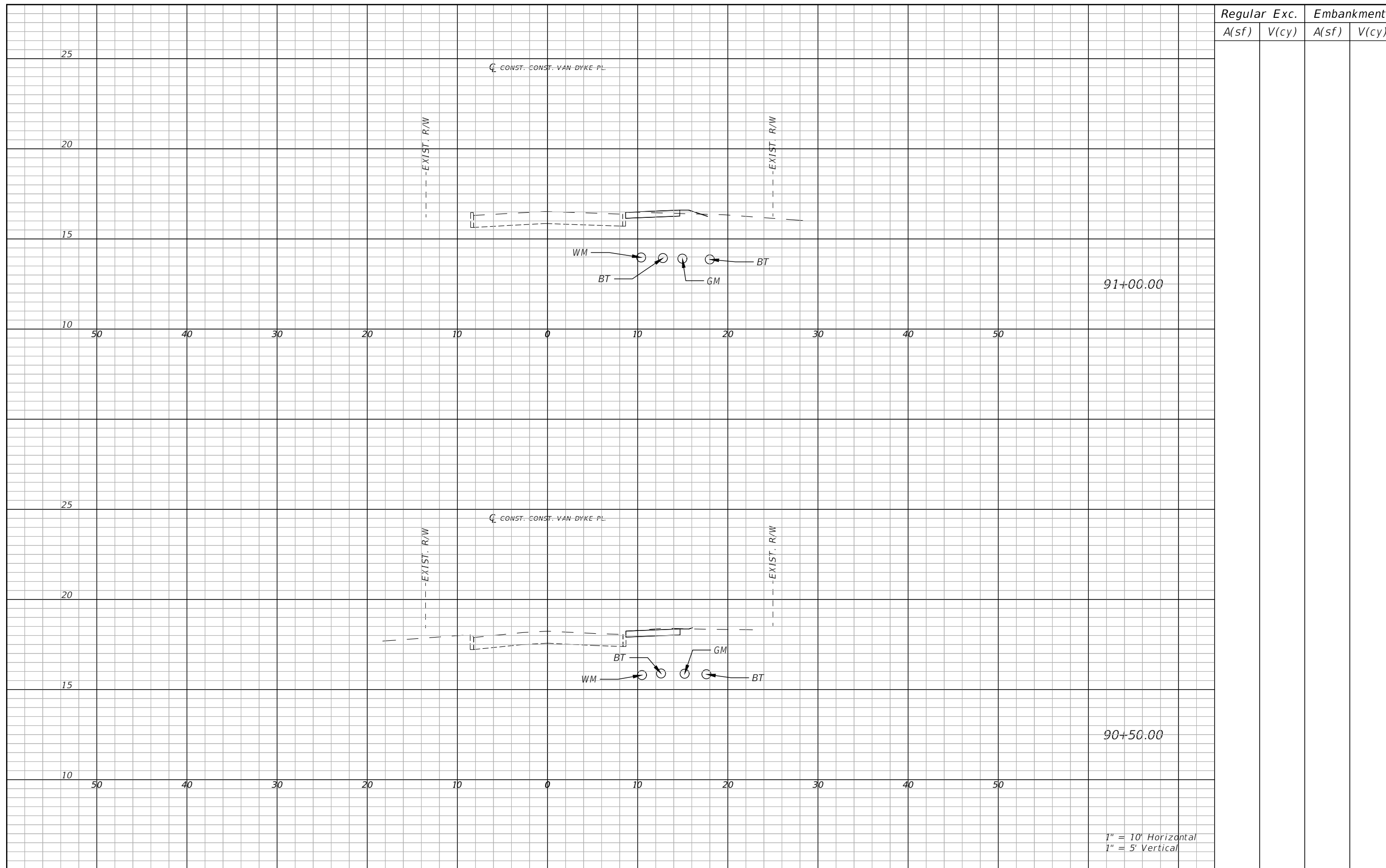

1" = 10' Horizontal
1" = 5' Vertical

Regular		Exc.		Embankment	
A(sf)	V(cy)	A(sf)	V(cy)	A(sf)	V(cy)

REVISIONS			
DATE	DESCRIPTION	DATE	DESCRIPTION

MARK RONALD DUNN, JR., P.E.
P.E. LICENSE NUMBER 73968
PATEL, GREENE & ASSOCIATES, LLC
12570 TELECOM DRIVE
TEMPLE TERRACE, FLORIDA 33637

CITY OF TAMPA MOBILITY DEPARTMENT		
ROAD NO.	COUNTY	CITY CONTRACT NO.
N/A	HILLSBOROUGH	20-D-56202

CROSS SECTIONS (1)

SHEET NO.
35

THE OFFICIAL RECORD OF THIS SHEET IS THE ELECTRONIC FILE DIGITALLY SIGNED AND SEALED UNDER RULE 61G15-23.004, F.A.C.

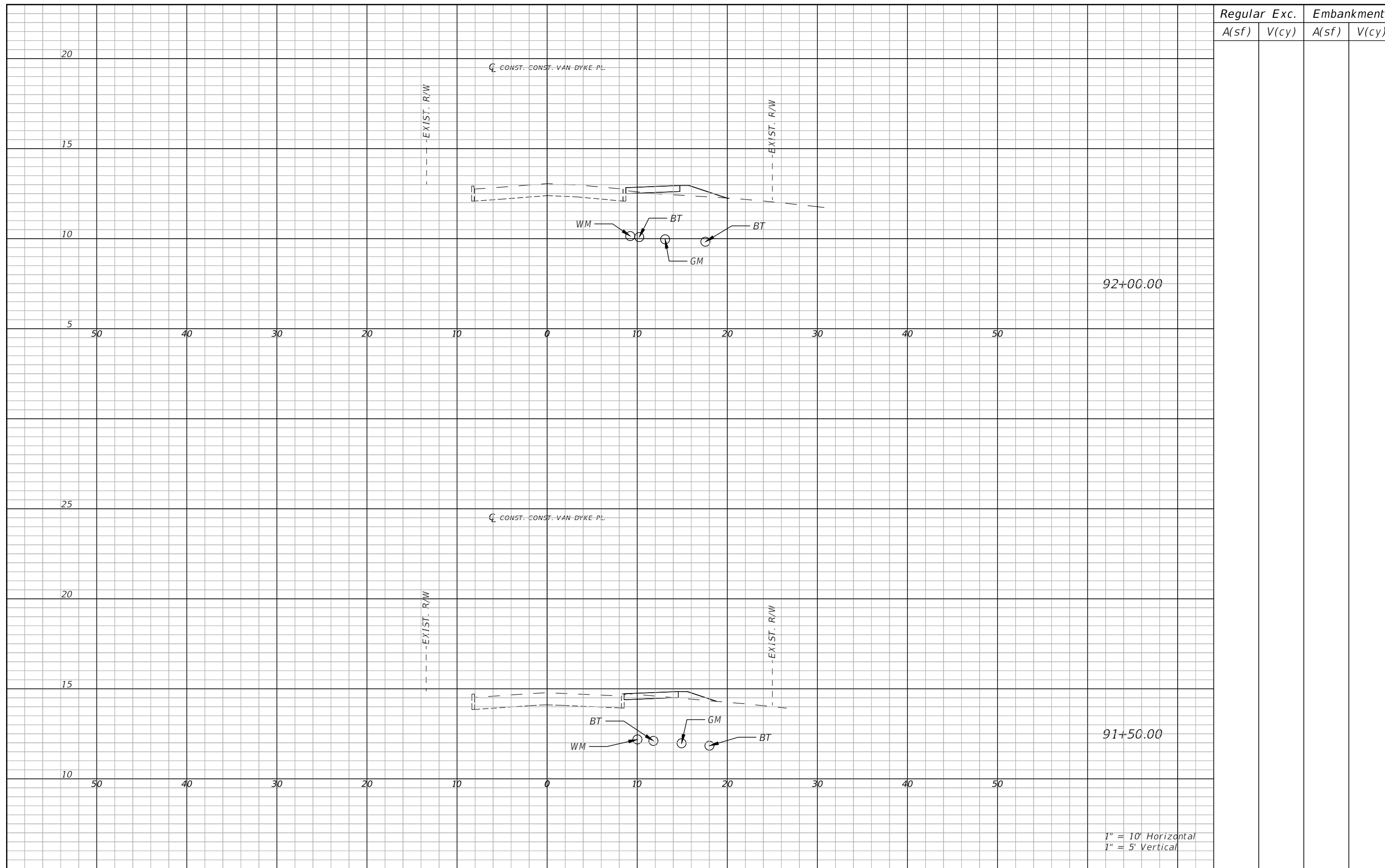

1" = 10' Horizontal
1" = 5' Vertical

REVISIONS			
DATE	DESCRIPTION	DATE	DESCRIPTION

MARK RONALD DUNN, JR., P.E.
P.E. LICENSE NUMBER 73968
PATEL, GREENE & ASSOCIATES, LLC
12570 TELECOM DRIVE
TEMPLE TERRACE, FLORIDA 33637

CITY OF TAMPA MOBILITY DEPARTMENT		
ROAD NO.	COUNTY	CITY CONTRACT NO.
N/A	HILLSBOROUGH	20-D-56202

CROSS SECTIONS (2)

SHEET NO.
36

THE OFFICIAL RECORD OF THIS SHEET IS THE ELECTRONIC FILE DIGITALLY SIGNED AND SEALED UNDER RULE 61G15-23.004, F.A.C.

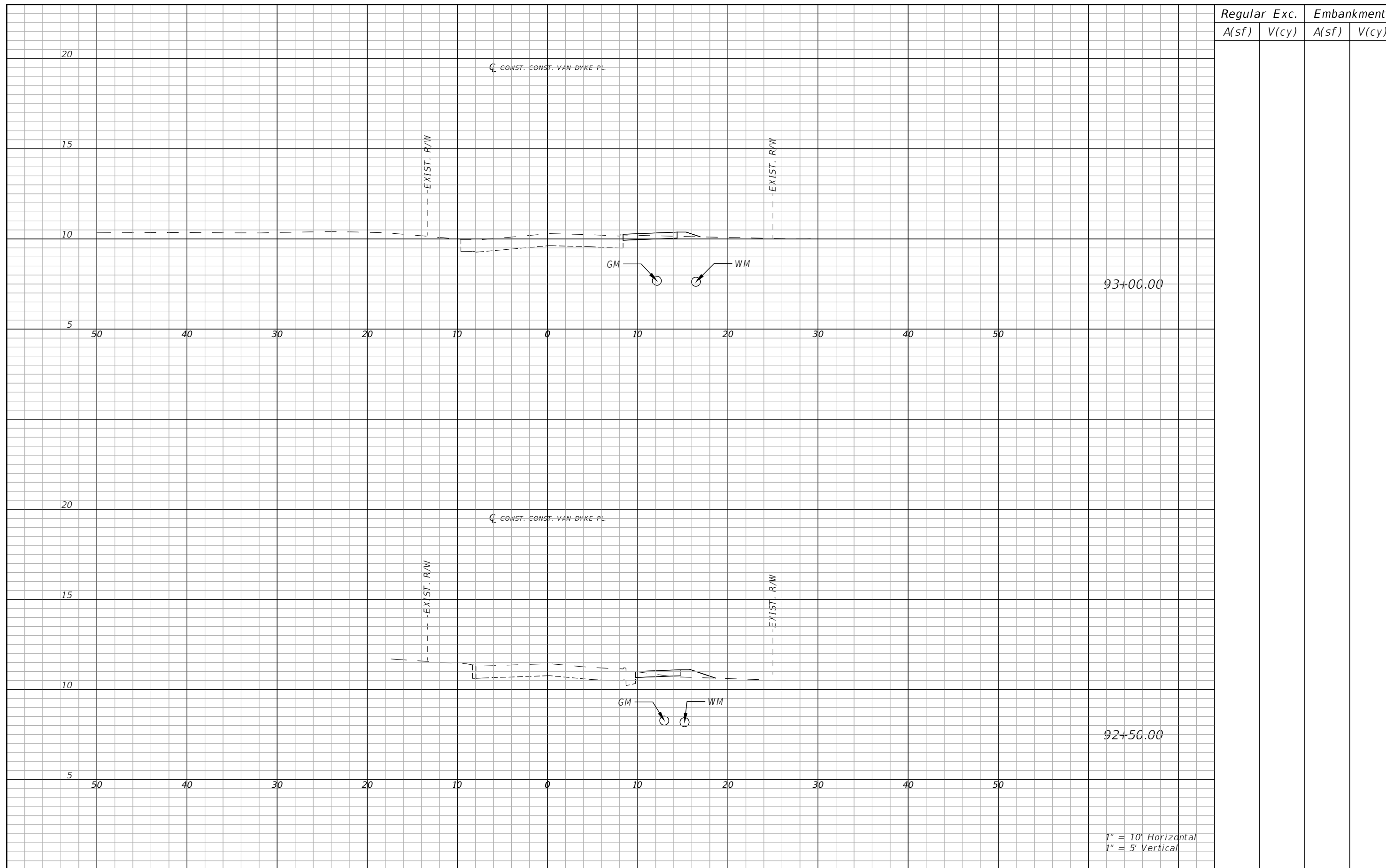

1" = 10' Horizontal
1" = 5' Vertical

Regular		Exc.		Embankment	
A(sf)	V(cy)	A(sf)	V(cy)	A(sf)	V(cy)

REVISIONS			
DATE	DESCRIPTION	DATE	DESCRIPTION

MARK RONALD DUNN, JR., P.E.
P.E. LICENSE NUMBER 73968
PATEL, GREENE & ASSOCIATES, LLC
12570 TELECOM DRIVE
TEMPLE TERRACE, FLORIDA 33637

CITY OF TAMPA MOBILITY DEPARTMENT		
ROAD NO.	COUNTY	CITY CONTRACT NO.
N/A	HILLSBOROUGH	20-D-56202

CROSS SECTIONS (3)

SHEET NO.
37

THE OFFICIAL RECORD OF THIS SHEET IS THE ELECTRONIC FILE DIGITALLY SIGNED AND SEALED UNDER RULE 61G15-23.004, F.A.C.

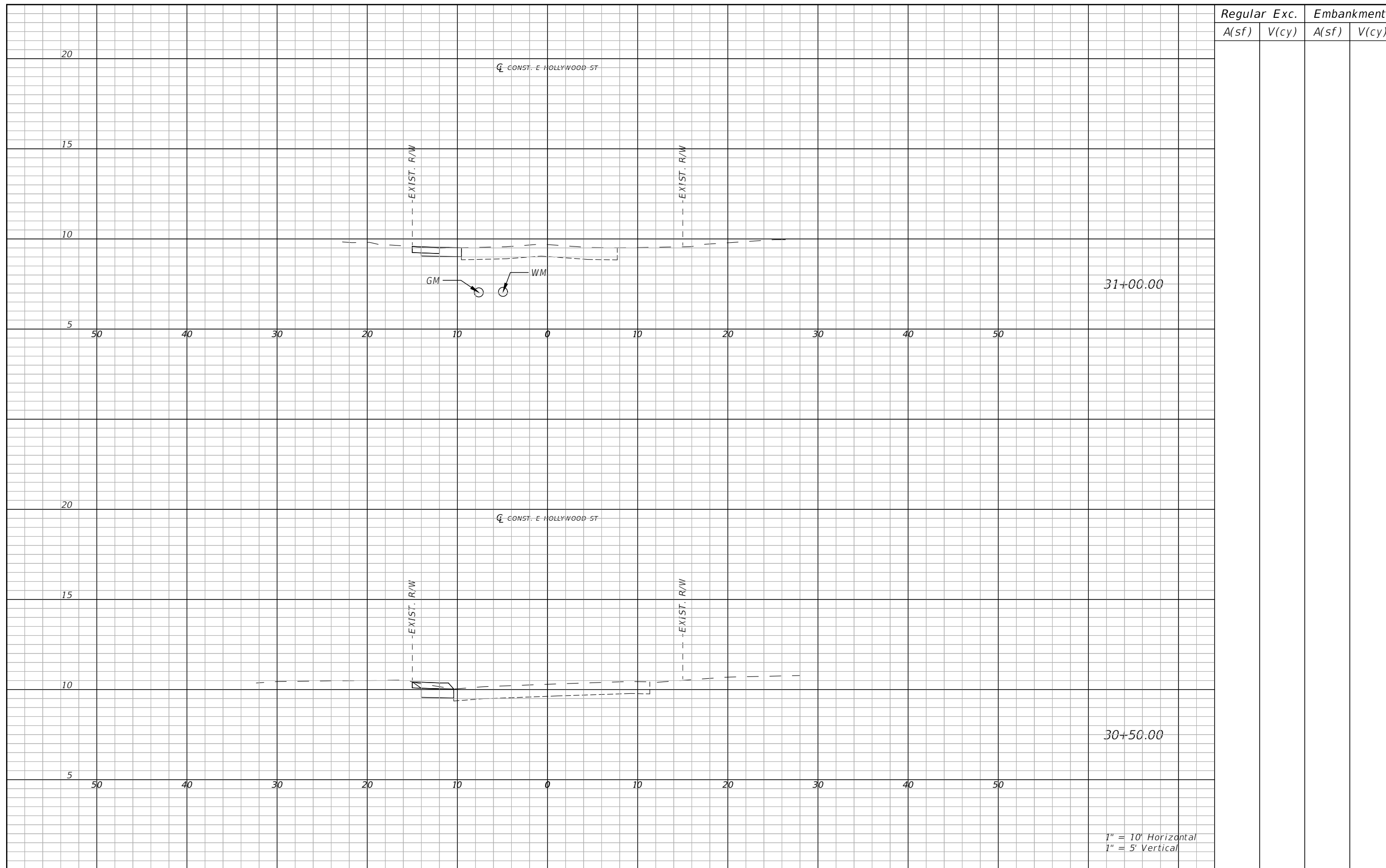

Regular		Exc.		Embankment	
A(sf)	V(cy)	A(sf)	V(cy)	A(sf)	V(cy)

31+00.00

30+50.00

1" = 10' Horizontal
1" = 5' Vertical

REVISIONS			
DATE	DESCRIPTION	DATE	DESCRIPTION

MARK RONALD DUNN, JR., P.E.
P.E. LICENSE NUMBER 73968
PATEL, GREENE & ASSOCIATES, LLC
12570 TELECOM DRIVE
TEMPLE TERRACE, FLORIDA 33637

CITY OF TAMPA MOBILITY DEPARTMENT		
ROAD NO.	COUNTY	CITY CONTRACT NO.
N/A	HILLSBOROUGH	20-D-56202

CROSS SECTIONS (4)

SHEET NO.
38

THE OFFICIAL RECORD OF THIS SHEET IS THE ELECTRONIC FILE DIGITALLY SIGNED AND SEALED UNDER RULE 61G15-23.004, F.A.C.

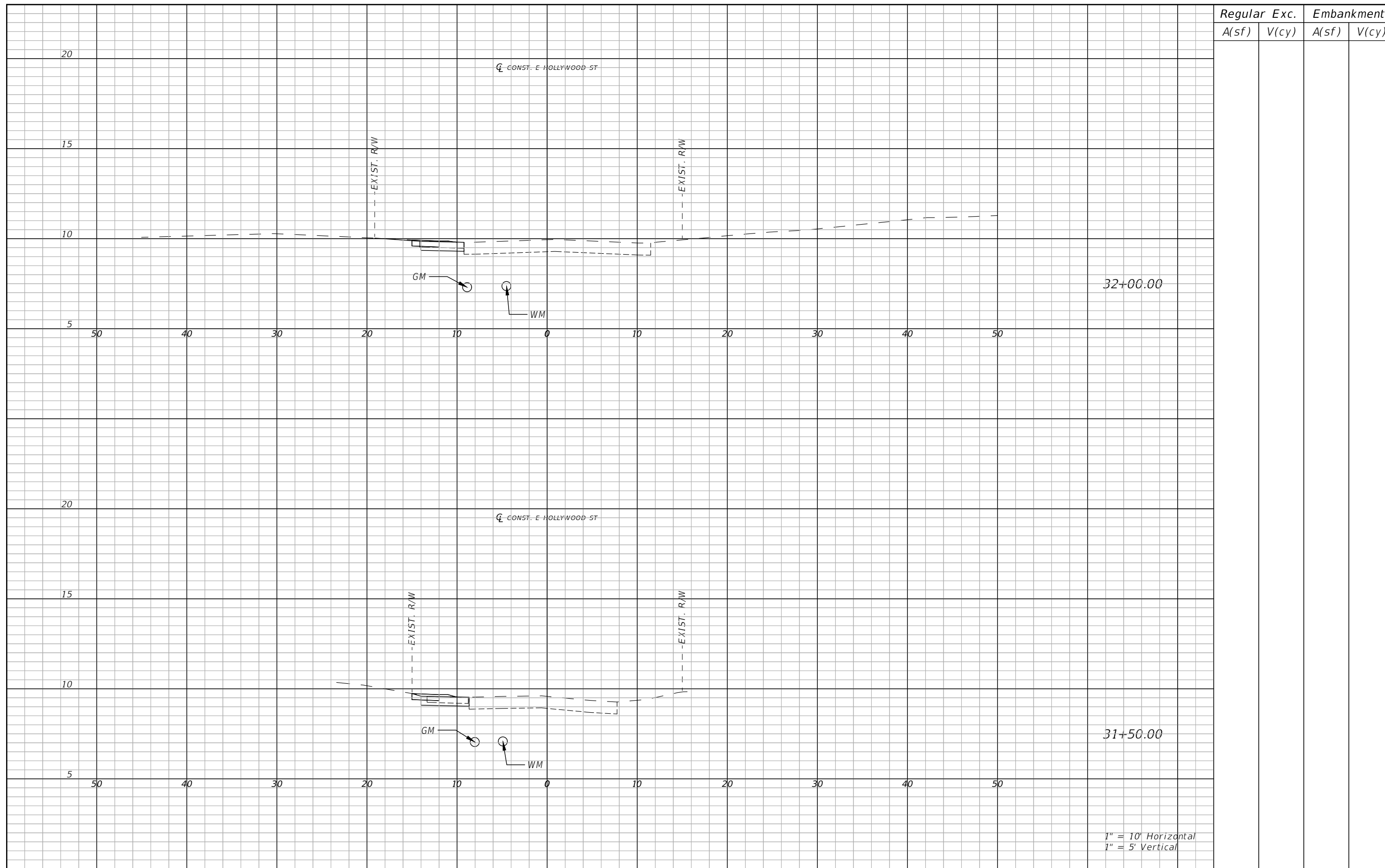

Regular		Exc.		Embankment	
A(sf)	V(cy)	A(sf)	V(cy)	A(sf)	V(cy)

32+00.00

31+50.00

1" = 10' Horizontal
1" = 5' Vertical

REVISIONS			
DATE	DESCRIPTION	DATE	DESCRIPTION

MARK RONALD DUNN, JR., P.E.
P.E. LICENSE NUMBER 73968
PATEL, GREENE & ASSOCIATES, LLC
12570 TELECOM DRIVE
TEMPLE TERRACE, FLORIDA 33637

CITY OF TAMPA MOBILITY DEPARTMENT		
ROAD NO.	COUNTY	CITY CONTRACT NO.
N/A	HILLSBOROUGH	20-D-56202

CROSS SECTIONS (5)

SHEET NO.
39

THE OFFICIAL RECORD OF THIS SHEET IS THE ELECTRONIC FILE DIGITALLY SIGNED AND SEALED UNDER RULE 61G15-23.004, F.A.C.

TEMPORARY TRAFFIC CONTROL PLAN GENERAL NOTES

1. THE POSTED SPEED LIMIT FOR EAST PARK CIRCLE IS 20 MPH. ALL EXISTING POSTED SPEEDS SHALL REMAIN UNLESS OTHERWISE INDICATED IN THE PLANS
2. ARROWS ON THE TEMPORARY TCP DENOTE THE DIRECTION OF TRAFFIC ONLY AND DO NOT REFLECT PAVEMENT MARKINGS UNLESS SPECIFICALLY NOTED.
3. LANE CLOSURES IN BOTH TRAVEL DIRECTIONS AT ONCE ARE NOT PERMITTED.

PHASING NOTES

1. INSTALL TRAFFIC INFORMATION SIGNS, ADVANCED WARNING SIGNS AND WORK ZONE TRAFFIC CONTROL SIGNS AND DEVICES.
2. PERFORM CLEARING AND GRUBBING, AND CONSTRUCT PROPOSED SIDEWALK, MILL AND RESURFACE, AND PLACE SPEED CUSHIONS PER THE ROADWAY PLANS UTILIZING FDOT STANDARD PLANS INDEX 102-600, 102-601, 102-602, 102-603, 102-604, AND 102-660.
3. PLACE FINAL MARKINGS AND SIGNS AS SHOWN ON THE SIGNING AND PAVEMENT MARKING PLANS USING STANDARD PLANS INDEX 102-603.

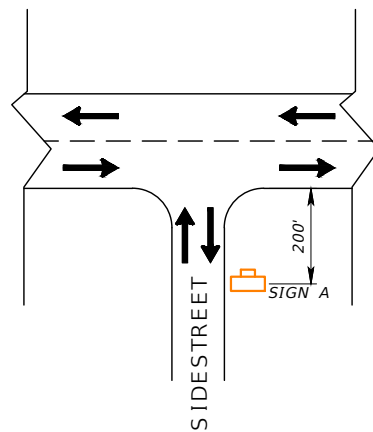

SIDESTREETS (NTS)

- E. CRENSHAW ST.
- HILTON PL.
- N. 17TH ST.
- N. 18TH ST.
- E. HAMILTON AVE.
- E. CLINTON ST.
- E. BROAD ST.
- E. ROBSON ST.
- E. PATERSON ST.

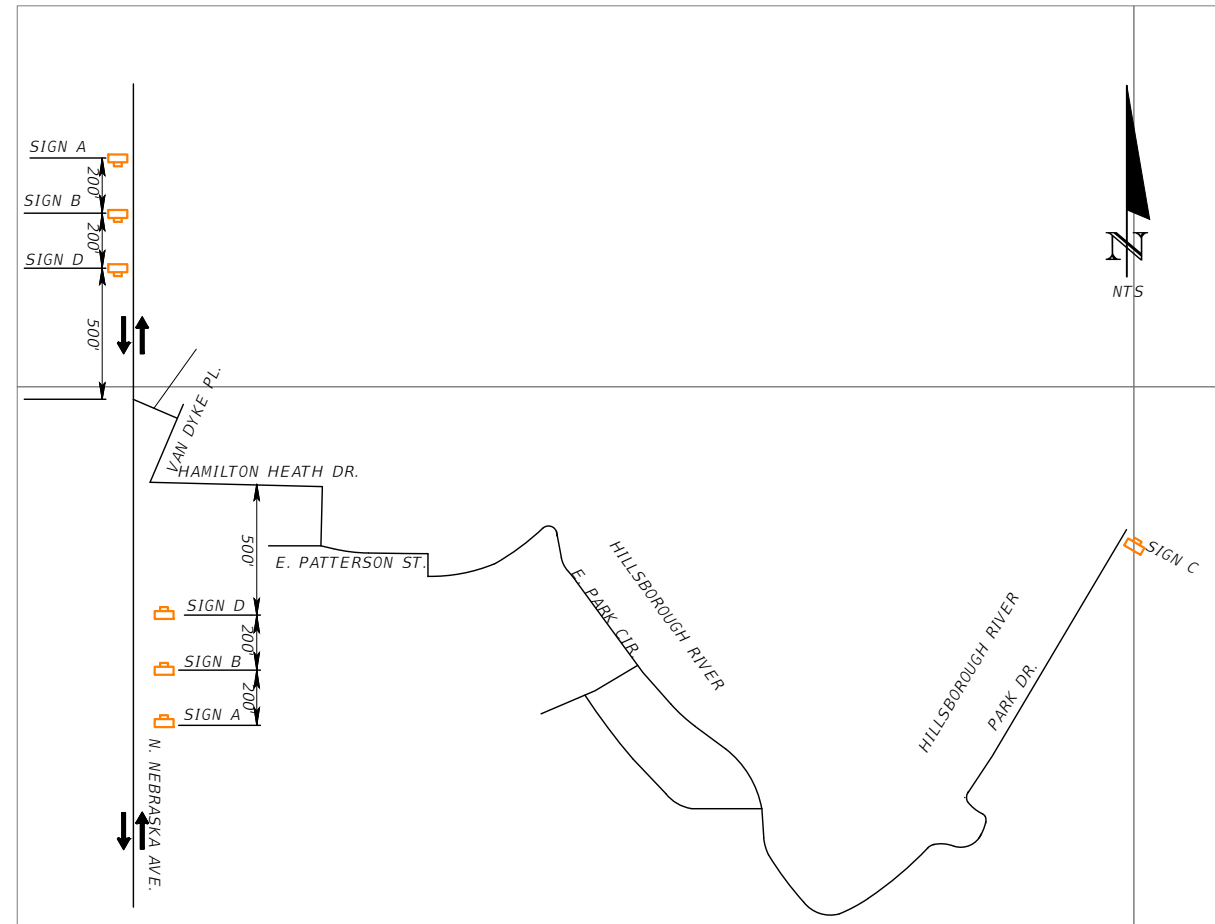

LEGEND			
	WORK ZONE SIGN		LANE IDENTIFICATION AND DIRECTION OF TRAFFIC
	SIGN A		SIGN B
	SIGN C		SIGN D

THE OFFICIAL RECORD OF THIS SHEET IS THE ELECTRONIC FILE DIGITALLY SIGNED AND SEALED UNDER RULE 61G15-23.004, F.A.C.

REVISIONS				MARK RONALD DUNN, JR., P.E. P.E. LICENSE NUMBER 73968 PATEL, GREENE & ASSOCIATES, LLC 12570 TELECOM DRIVE TEMPLE TERRACE, FLORIDA 33637	CITY OF TAMPA MOBILITY DEPARTMENT			TEMPORARY TRAFFIC CONTROL PLAN	SHEET NO. 40
DATE	DESCRIPTION	DATE	DESCRIPTION		ROAD NO.	COUNTY	CITY CONTRACT NO.		
					N/A	HILLSBOROUGH	20-D-56202		

TYPICAL SIGN ASSEMBLIES

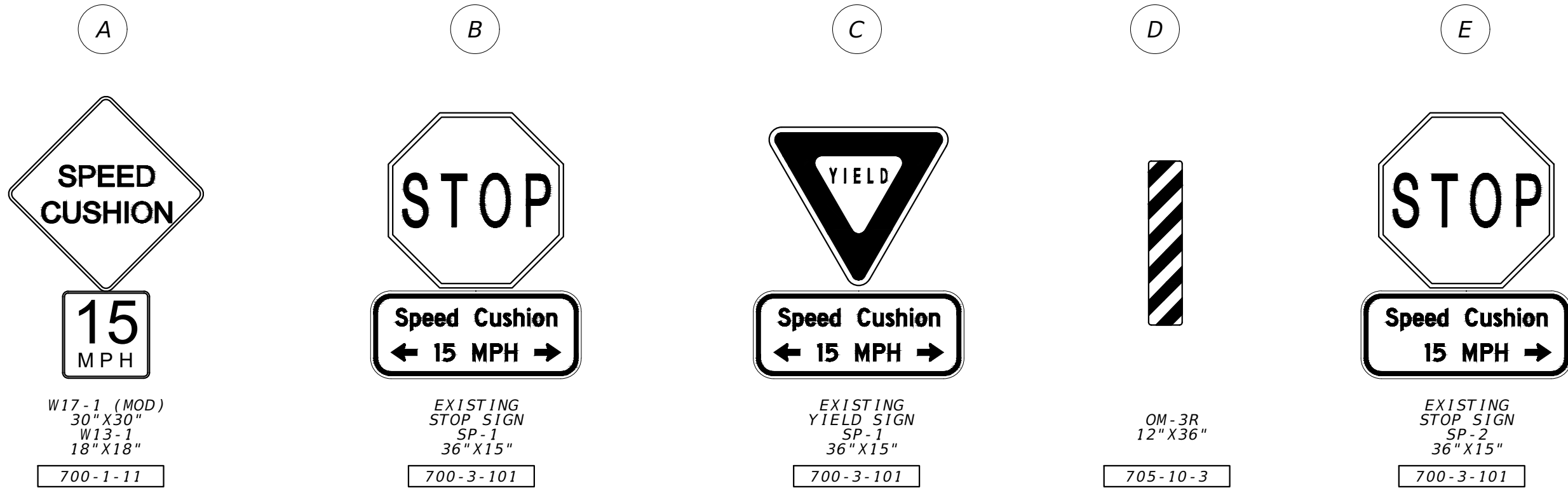

TYPICAL PAVEMENT MARKING DETAILS

SPEED CUSHION APPROACH PAVEMENT MARKINGS (TYP)

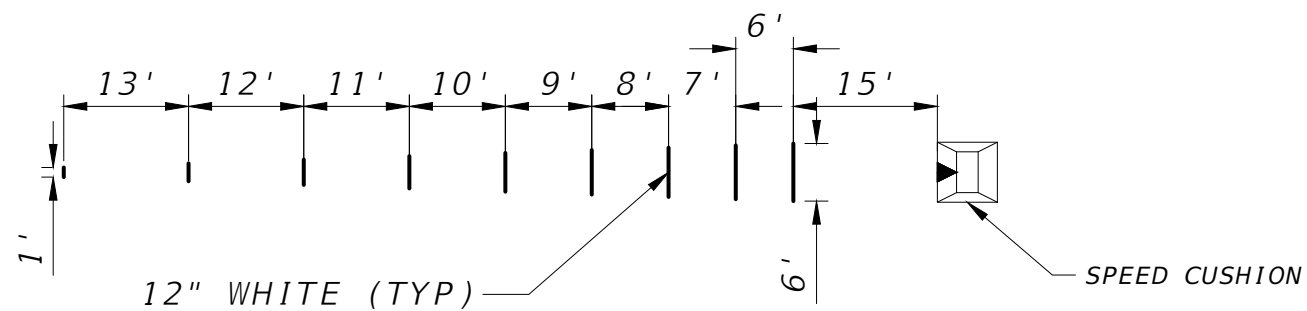

SPEED CUSHION ARROW DETAIL

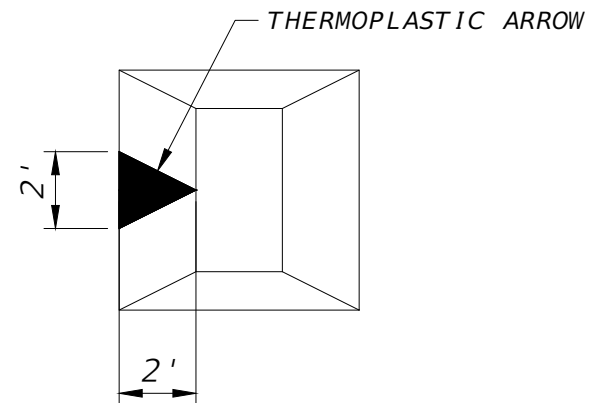

"SHARROW" PAVEMENT MESSAGE (TYP)
 THERMOPLASTIC, PREFORMED, WHITE, MESSAGE



INSTALL AS SHOWN ON THE TYPICAL SECTION AND AS LOCATED IN THE PLANS.

REVISIONS				MARK RONALD DUNN, JR., P.E. P.E. LICENSE NUMBER 73968 PATEL, GREENE & ASSOCIATES, LLC 12570 TELECOM DRIVE TEMPLE TERRACE, FLORIDA 33637	CITY OF TAMPA MOBILITY DEPARTMENT			SHEET NO. 41
DATE	DESCRIPTION	DATE	DESCRIPTION		ROAD NO.	COUNTY	CITY CONTRACT NO.	
					N/A	HILLSBOROUGH	20-D-56202	<i>SIGNING AND MARKING DETAIL</i>

PAY ITEM NO.	PAY ITEM DESCRIPTION	QUANTITY	UNIT
0101 1	MOBILIZATION	1	LS
0102 1	MAINTENANCE OF TRAFFIC	1	LS
0104 10 3	SEDIMENT BARRIER	478	LF
0104 18	INLET PROTECTION SYSTEM	22	EA
0110 1 1	CLEARING & GRUBBING	0.05	AC
0110 4 10	REMOVAL OF EXISTING CONCRETE (SIDEWALKS)	50	SY
0120 1	REGULAR EXCAVATION	12.7	CY
0120 6	EMBANKMENT	13.1	CY
0327 70 6	MILLING EXISTING ASPHALT PAVEMENT, 1 1/2" AVG DEPTH	6168	SY
0334 1 12	SUPERPAVE ASPHALTIC CONC, TRAFFIC B	508.9	TN
0425 6	VALVE BOXES, ADJUST	7	EA
0522 2	CONCRETE SIDEWALK, 6"	274	SY
0527 2	DETECTABLE WARNINGS	66	SF
0570 1 2	PERFORMANCE TURF (SOD)	86	SY
0700 1 11	SINGLE POST SIGN, F&I GROUND MOUNT, UP TO 12 SF	1	AS
0700 3 101	SIGN PANEL, FURNISH & INSTALL GROUND MOUNT, UP TO 12 SF	15	EA
0705 10 3	OBJECT MARKER, TYPE 3	26	EA
0711 11 130	THERMOPLASTIC, STANDARD, WHITE, VERTICAL DEFLECTION MARKING	26	EA
0711 11 140	THERMOPLASTIC, STANDARD, WHITE VERTICAL DEFLECTION ADVANCE WARNING MARKING	26	EA
0711 14 160	THERMOPLASTIC, PREFORMED, WHITE, MESSAGE	61	EA

REVISIONS				MARK RONALD DUNN, JR., P.E. P.E. LICENSE NUMBER 73968 PATEL, GREENE & ASSOCIATES, LLC 12570 TELECOM DRIVE TEMPLE TERRACE, FLORIDA 33637	CITY OF TAMPA MOBILITY DEPARTMENT			<i>SUMMARY OF QUANTITIES</i>	SHEET NO. 42
DATE	DESCRIPTION	DATE	DESCRIPTION		ROAD NO.	COUNTY	CITY CONTRACT NO.		
					N/A	HILLSBOROUGH	20-D-56202		