*Mayor Jane Castor*

# Transforming Tampa's Tomorrow

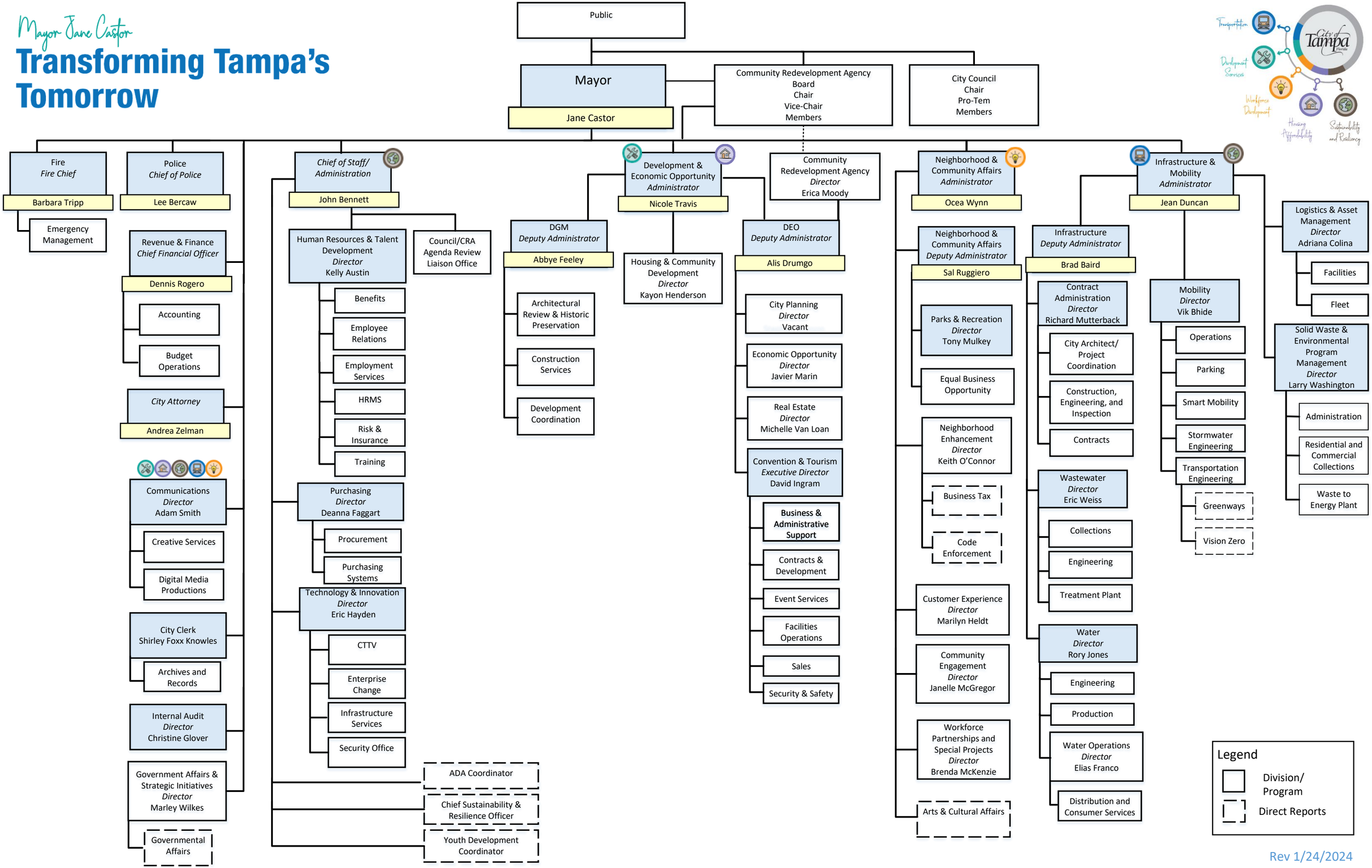


Rev 1/24/2024