



Stormwater Projects / Program Report

Tampa City Council Update

No. 31 - September 19, 2024

A) Major Capital Improvements

Projects 1-6 are regional multi-year flooding relief projects for the City of Tampa. Each project fact sheet includes a description, location map, and timeline status. Each of these projects is in various stages of development and will continue for several years due to the complexity and comprehensive nature of the project. Project 7 incorporates the Miscellaneous Neighborhood Projects that typically have a six (6) month or less construction timeline and each has its own fact sheet.

1. North Tampa Closed Basin Flooding Relief
2. Southeast Seminole Heights Flooding Relief
3. Lower Peninsula Flooding Relief
4. Golf View Flooding Relief
5. South Howard Flooding Relief
6. Citywide Watershed Master Plan
7. Miscellaneous Capital Improvements

B) Stormwater Capital Improvement Bond Program Report

C) Stormwater Service Assessment Program \$16,000,000+



SECTION A MAJOR CAPITAL IMPROVEMENTS

1. North Tampa Closed Basin Flooding Relief Flooding Relief & Water Quality Improvement

Project Description:

Portions of the northern part of the City of Tampa flood periodically due to their location within closed drainage basins and the absence of drainage infrastructure to provide relief. The North Tampa Closed Basin (NTCB) study area is generally bounded by Fowler Avenue on the north, 30th Street on the east, Busch Boulevard on the south and Florida Avenue on the west and includes several individual closed basins that comprise a portion of the springshed for Sulphur Springs, which is located on the north bank of the Hillsborough River just west of Nebraska Avenue. These areas rely primarily on discharge to groundwater through sinkholes, whose receiving capacity has been observed to be unreliable due to sedimentation/clogging, high groundwater levels or possible collapse of subsurface conveyances.

Based on a drainage study of the closed basin area, properties are targeted for acquisition and will serve as future stormwater ponds. Approximately 50 properties have been identified. The project consists of property acquisition, sinkhole restoration, expansion of existing ponds, construction of new ponds and control structures in the area experiencing the most severe flooding.

Project Map

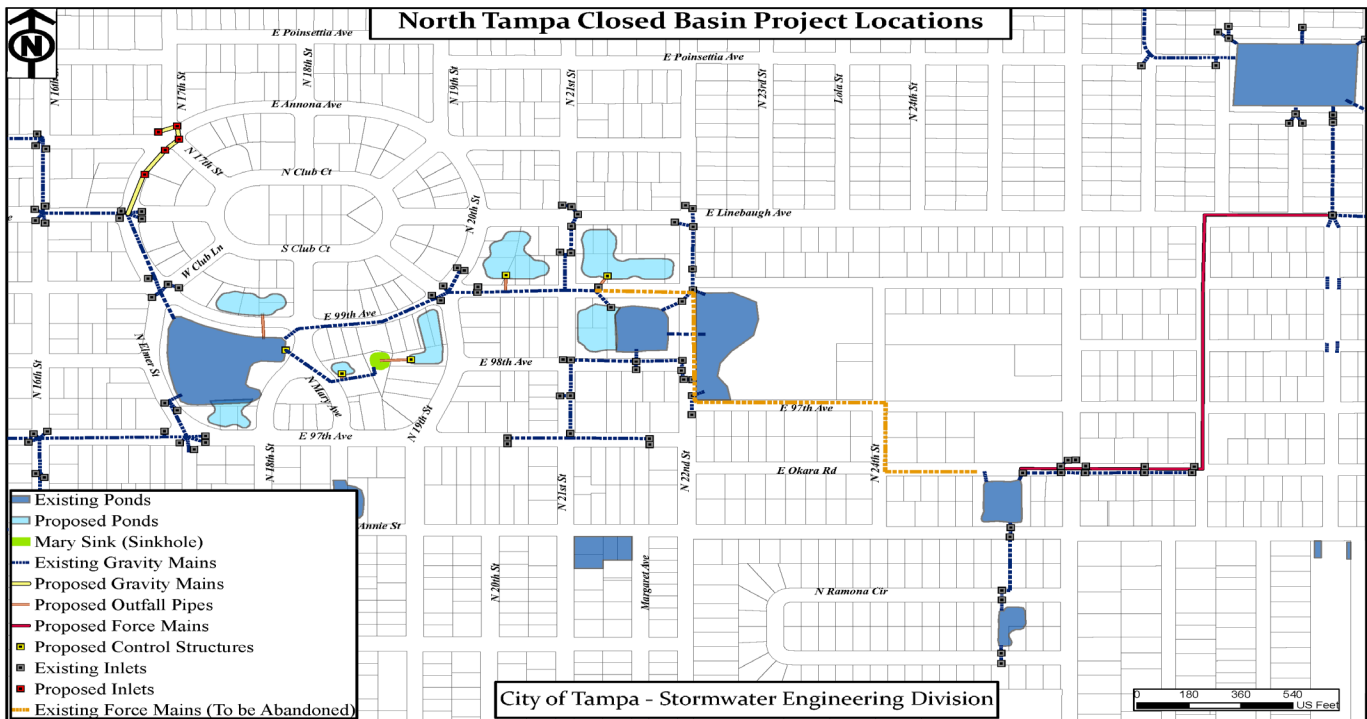

Summary of Project Costs:

Phase	Firm	Amount	Funding Source	Schedule	
				Start	Finish
Property Acquisition	In-House	\$1M/ Year	COT	FY16	FY22
Construction	Bid	\$2M	COT	FY19	FY26

Property Acquisition Map:

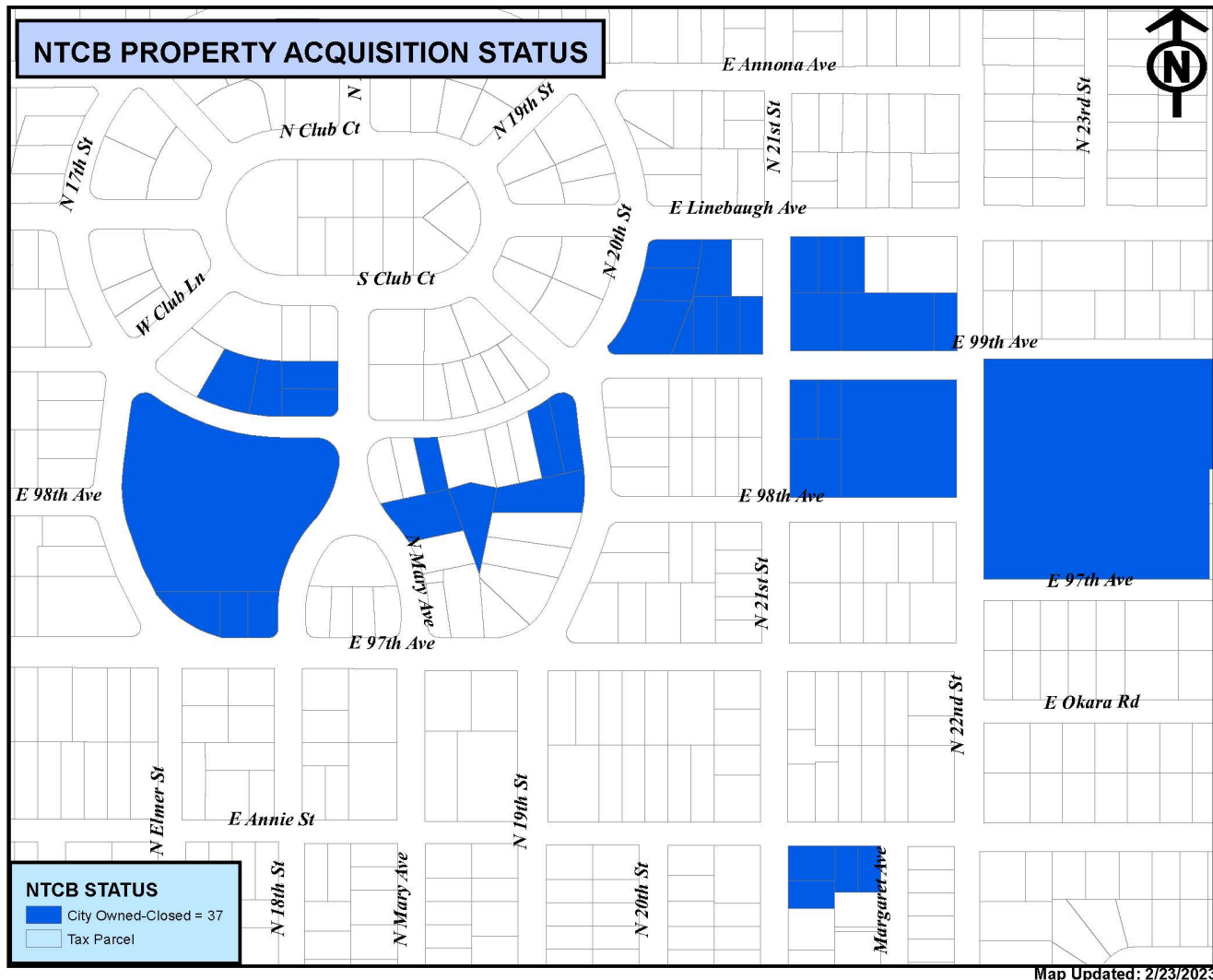

Timeline:

- Property acquisition is completed. Please see the property acquisition map above.
- The construction of David E. West Pond and piping system is completed.
- The construction of Annie Pond is completed.
- Okara and 26th Force Main project is completed.
- The construction of East 99th Ave Pond Expansion is completed.
- All remaining components of the projects are in the design phase.

Southeast Seminole Heights Project Map

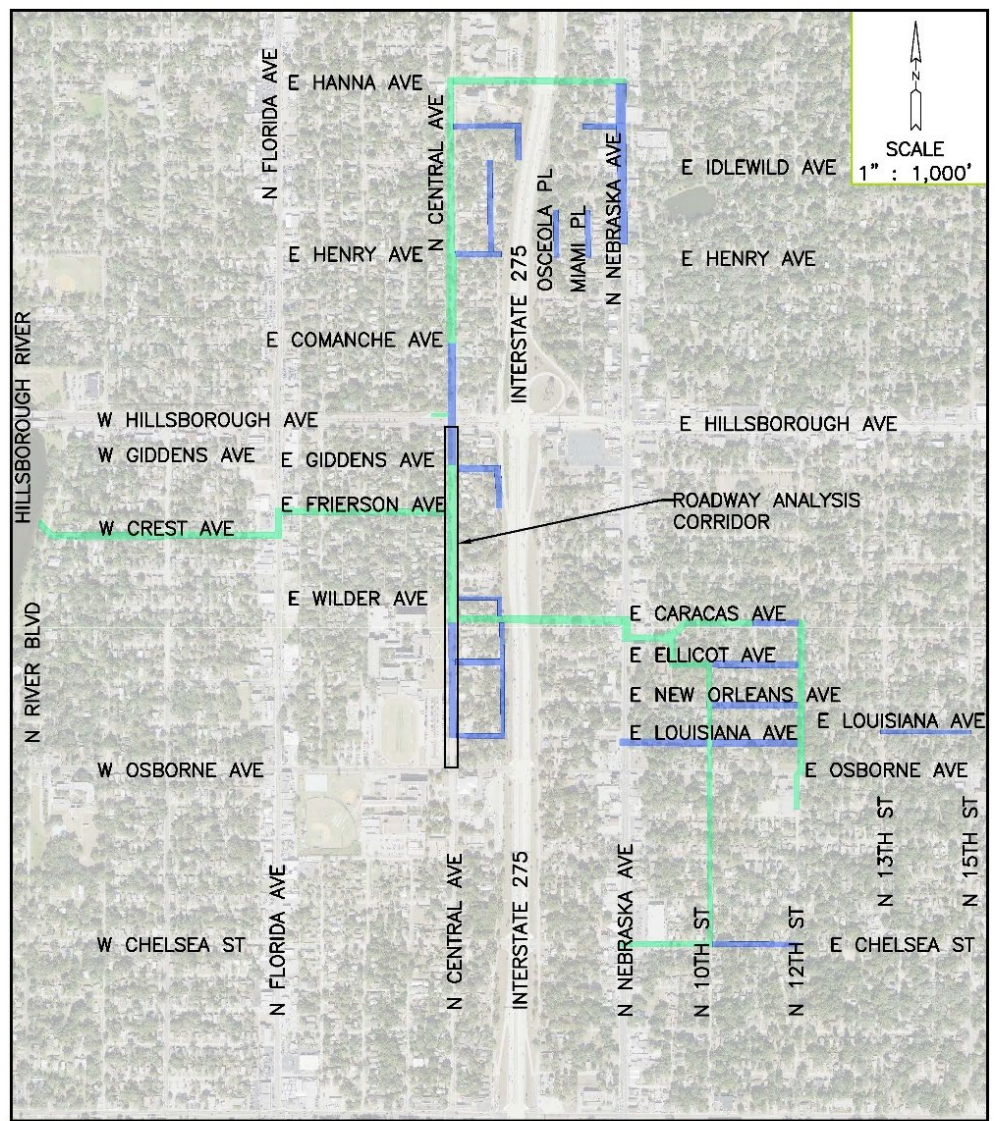

SCALE
1" : 1,000'

SOUTHEAST SEMINOLE HEIGHTS FLOODING RELIEF PROJECT

UTILITY CONSTRUCTION CORRIDORS

WADE TRIM
 201 North Franklin Street, Suite 1350
 Tampa, FL 33602
 813.882.4373
 www.wadetrim.com
 Certificate of Authorization No.: 3952

LEGEND:
 STORMWATER CULVERTS AND MISCELLANEOUS
 WATER MAINS ONLY
 ROADWAY ANALYSIS CORRIDOR

Summary of Project Costs:

Phase	Firm	Amount	Funding Source	Schedule	
				Start	Finish
Planning Study	LWES	\$90K	COT	FY16	FY16
Feasibility Study	FDC	\$45K	COT	FY17	FY18
Design & Construction	Nelson/ Wade Trim	\$32M	COT/SWFWMD	FY19	FY25

Timeline:

- The Planning and Feasibility studies are complete.
- The design is 100% complete.
- The SWFWMD Governing Board approved the GMP in July 2021.
- The construction started in November 2021.



3. Lower Peninsula Flooding Relief Flooding Relief & Water Quality Improvement

Project Description:

The Lower Peninsula Watershed (LPW) encompasses an area of approximately 8.6 square-miles (5,508 acres) in the City of Tampa. The watershed is located on the southern end of the peninsula between Old Tampa Bay and Hillsborough Bay. There are numerous flooding locations, failing and undersized conveyance systems throughout the watershed.

A watershed management plan was developed in 2019 to provide a baseline for capital improvement planning and design that provides conceptual solutions to frequent flooding in the region. The management plan has identified several capital improvement projects. The City has successfully secured cooperative funding from the Southwest Florida Water Management District (SWFWMD) and the Florida Department of Environmental Protection (FDEP) for these improvements.

Watershed Location Map



Lower Peninsula Watershed Southeast Region Improvements

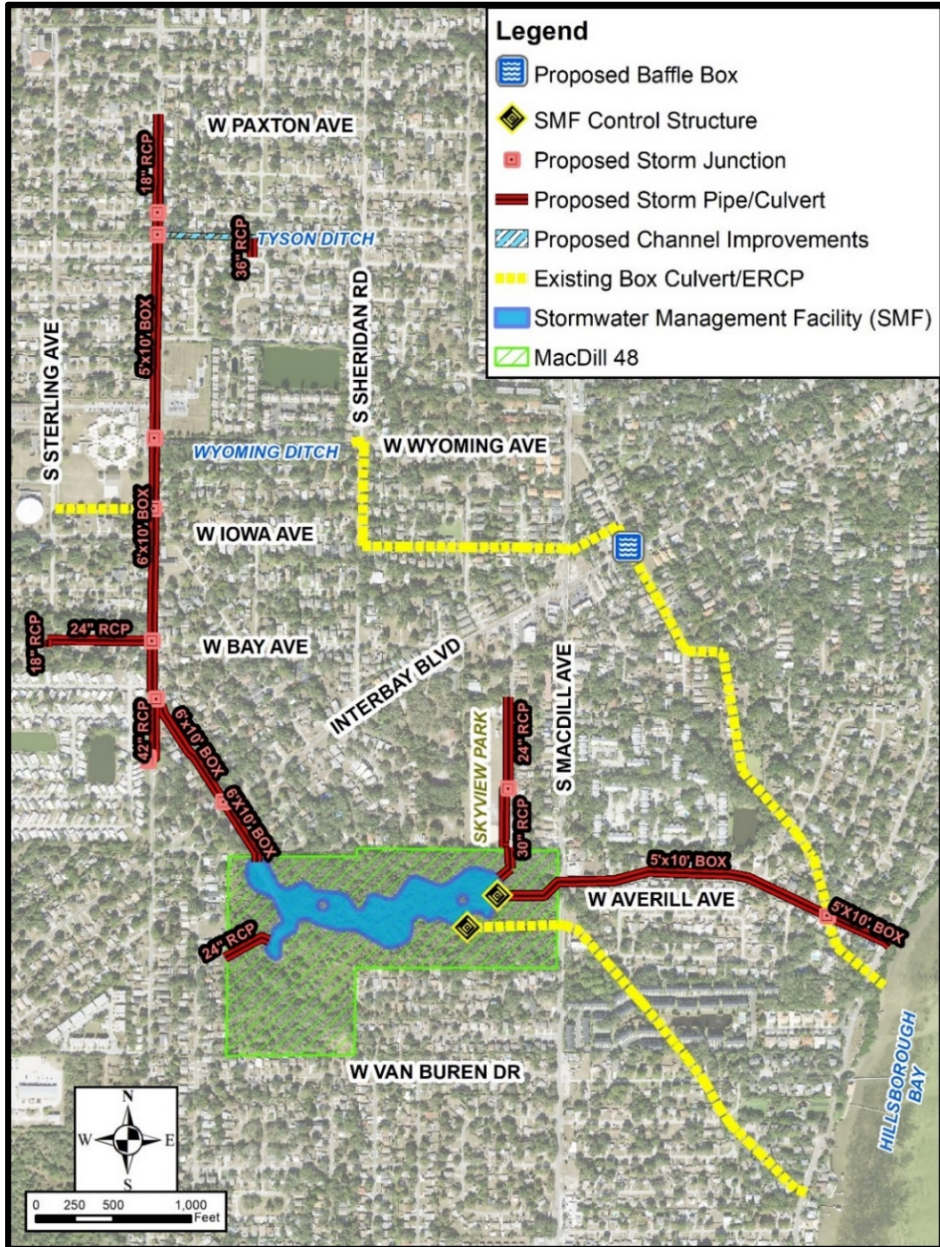

Summary of Project Costs:

Phase	Firm	Amount	Funding Source		Schedule	
					Start	Finish
Planning Study	Applied Sciences	\$650K	COT/SWFWM		FY16	FY18
Southeast Region Design	Atkins	\$4M	COT		FY20	FY22
Southeast Region Construction	Kimmins	\$51M	FDEP	\$25.0M	FY22	FY25
			COT	\$12.5M		
			SWFWMD	\$13.5M		

Timeline:

- The Southeast Region Design/Permitting was completed in 2022.
- Florida Community Trust (FCT) has been approved.
- The GMP has been approved by the City Council.
- The construction started in November 2022.



4. Golf View Flooding Relief

Flooding Relief & Water Quality Improvement

Project Description:

During high intensity and short duration rain events, low-lying areas in Golf View Neighborhood experience frequent and dangerous flooding due to an old and undersized drainage system. It often takes days to drain some of the flooded streets and vehicles are stranded in these flooded streets. This project consists of design and construction of a new drainage conveyance system as well as the replacement and upsizing of the existing drainage conveyance system in a highly urbanized residential neighborhood. Following the completion of Florida Department of Transportation's drainage project on South Dale Mabry Highway between Henderson Boulevard and West Neptune Street, this project was proposed. The upsized drainage system will connect to the City's recently completed Dale Mabry-Henderson Trunkline project at West Watrous Avenue and South Dale Mabry Highway. There will be opportunities to implement Green Infrastructure technologies and improve water quality with this project.

Project Photo



Golf View Project Map



Summary of Projects Costs :

Phase	Firm	Funding Source	FY23	FY24	FY25
Design	KCA	COT	\$1M		
Construction	TBD	COT		\$6M	\$5M

Timeline:

- The project is currently under design.



5. South Howard Flooding Relief Flooding Relief & Water Quality Improvement

Project Description:

Frequent and severe flooding occurs in the Parkland Estates neighborhood and throughout the South Howard Avenue corridor and adjacent historic neighborhoods in South Tampa. Flooding has rendered roads impassable, including critical emergency response routes to a local hospital. This project proposes to construct a new high-capacity underground stormwater system to reduce flooding and improve water quality discharges to the Hillsborough Bay. The project will provide a transformational enhancement from the obsolete South Howard Avenue commercial corridor into a vibrant, safe, and beautiful place to walk, shop, and dine.

Project Photo:





6. Citywide Watershed Master Plan Flooding Relief & Water Quality Improvement Estimated Cost: \$5,000,000

Project Description

The Citywide Watershed Master Plan (WMP) will allow the City to identify and prioritize future stormwater capital improvement projects (CIPs) through predictive models. The WMP will pave the way for a better Community Rating System (CRS) class, thereby reducing flood insurance premiums for our citizens, reflecting direct economic benefits. Moreover, the WMP will enhance inter-agency collaboration and position the City advantageously to secure future sustainability and resiliency grants. This comprehensive approach to stormwater management enables construction to be performed more efficiently, addressing flooding issues across drainage basin boundaries, and avoiding costly and disruptive future rework. The WMP will ultimately serve as the foundation for stormwater management in the City of Tampa for generations to come.

Project Map

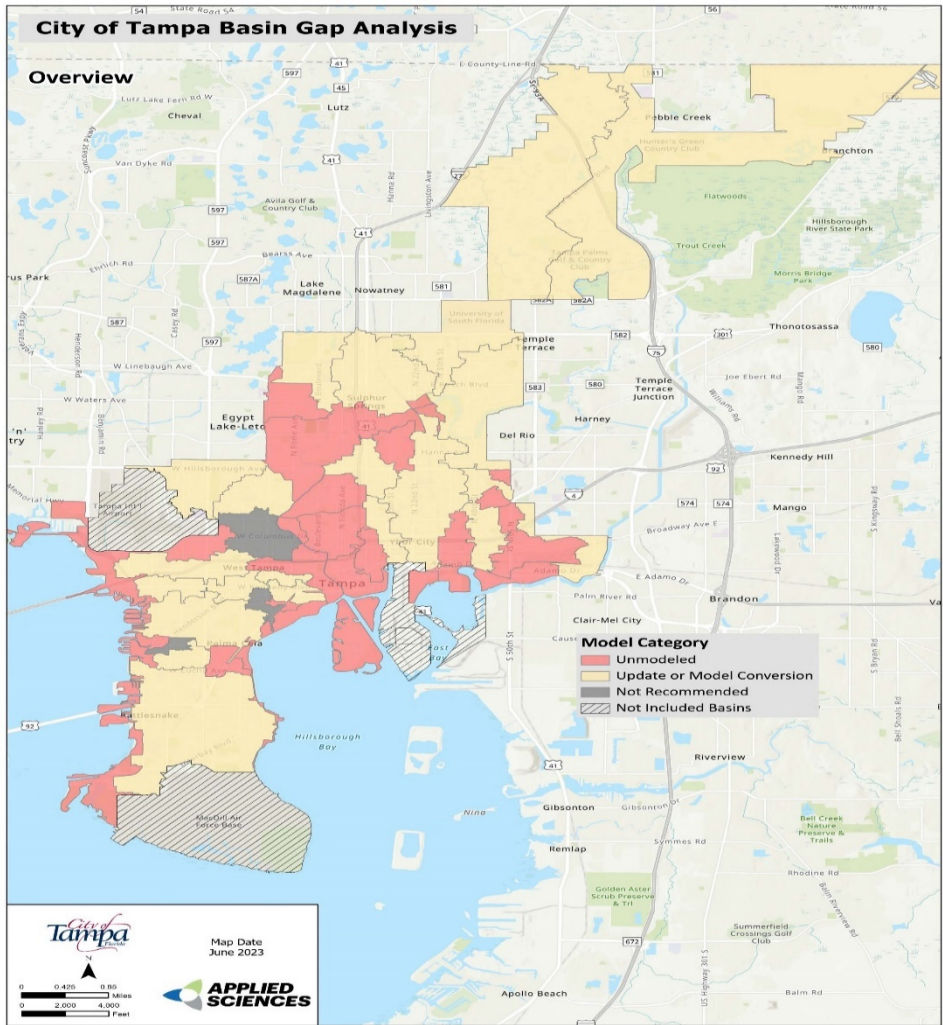

Summary of Project Costs

Phase	Firm	Amount	Funding Source	Schedule	
				Start	Finish
Gap Analysis	Applied Sciences	\$192,000	COT	2022	2023
Watershed Master Plan	Multiple	\$5,000,000	COT	2024	2026

Timeline

- Gap analysis of existing watershed studies is completed in 2023.
- Firm selection completed in 2024.
- Citywide WMP to commence in fall 2024.



7. Miscellaneous Capital Improvement

Project Status

Tampa City Council Update No. 31 - September 2024

Construction timelines are typically six (6) months or less for neighborhood projects. For additional project descriptions, please see the project fact sheets following this project status report.

PROJECT STATUS KEY	
	Design
	Design Complete and In Construction Queue
	Under construction
	Construction Complete

CAPITAL IMPROVEMENT PROJECTS

Projects Assigned to Construction Contracts	DISTRICT	ESTIMATE
Projects Bid through CAD	DISTRICT	ESTIMATE
1. FY23-24 Annual CIPP Rehabilitation	Citywide	\$800,000
2. Lamb Canal Rehabilitation	4	\$13,000,000
3. Ditch Rehabilitation Program	Citywide	\$3,000,000
4. Hyde Park Groundwater Diversion Ph 2 (Delaware, Newport, Willow, Orleans, Oregon, Dakota, and Watrous)	4	\$3,000,000
5. Beach Park Drainage Improvement	6	\$1,000,000
6. Manhattan: Vasconia to Obispo Flooding Relief-Phase 1	4	\$5,000,000
7. Manhattan: San Pedro to Bay to Bay Flooding Relief-Phase 2	4	\$6,000,000
8. Foundation Forest Hills	7	\$1,300,000

Projects Through Job Order Contracting	DISTRICT	ESTIMATE
9. Copeland Park Pumping Station	7	\$325,000
10. Lantana/Poinsettia Pumping Station	7	\$325,000
11. Clark Avenue & Fair Oaks Avenue	4	\$325,000

Projects Assigned to Mobility Department In-House Crews	DISTRICT	ESTIMATE
12. Franklin Street from Henderson to Estelle	5	\$75,000
13. Clark Street & 30th Street Pipe Relocation	5	\$225,000
14. Hydrangia West of Central	7	\$150,000
15. N Ashley Pond Expansion	7	\$75,000
16. Woodmere & Lois	6	\$150,000
17. Mabel North of Henry	5	\$90,000
18. NTCB – Elmer Pond/Mary Sink Stormwater Improvement	7	\$90,000
19. NTCB – 99th Ave West Pond Expansion	7	\$50,000
20. NTCB – 99th Ave East Pond Expansion	7	\$100,000
21. 13th and Conover	5	\$90,000

FY23-24 Annual CIPP Rehabilitation

Flooding Relief; Citywide

Estimated cost: \$800K

Project Description:

The scope of work includes labor, materials, and equipment to rehabilitate gravity stormwater pipes from 12-inch to 48-inch diameter by installation of cured-in-place pipe liner. FY24 funds are being allocated (\$500K).

Justification:

The project provides rehabilitation of deteriorated stormwater pipe systems.

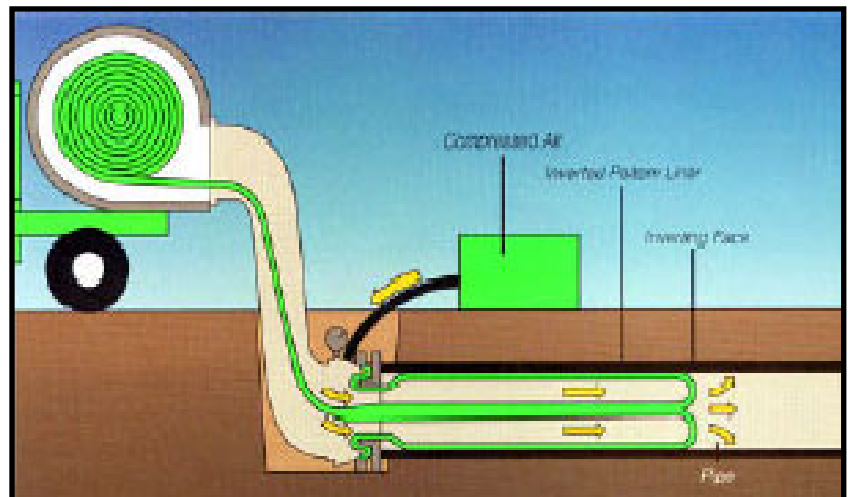

Project Photos



Lamb Canal Rehabilitation

Water Quality Improvement/Flooding Relief; District 4

Estimated cost: \$13M.

Project Description:

The Lamb canal from Emerson Street to West Shore Boulevard has been eroding over the years and needs rehabilitation. The eroded soil has washed into the receiving waterbody causing pollution and sediment buildup. The embankment erosion has extended onto several abutting private properties.

The scope of the project includes piping in the Emerson ditch and construction of box culverts in the Lamb canal to increase capacity and to protect abutting properties from future erosion. Grassed swales will be constructed on top of the new pipes and box culverts to provide water quality treatment.

Project Map and Photo

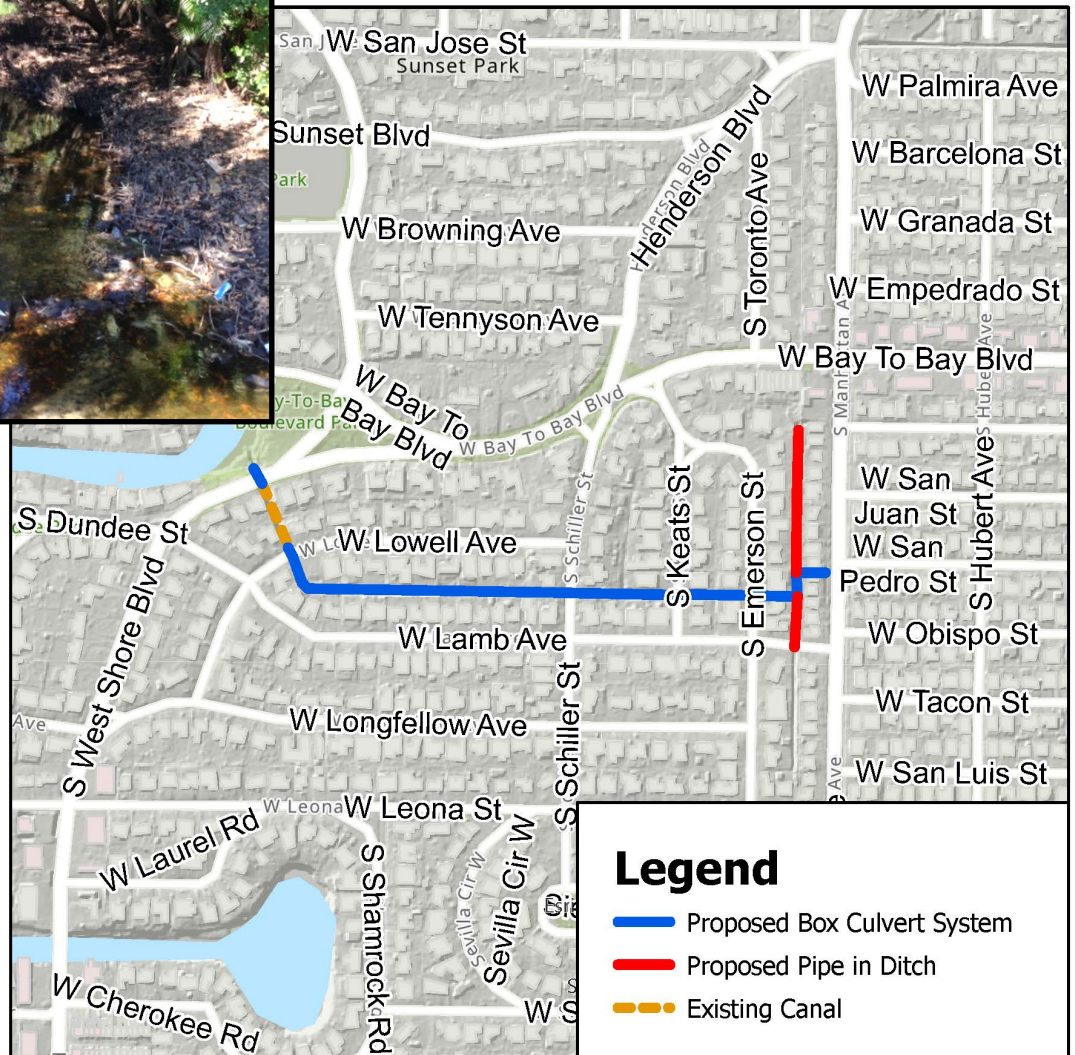

Ditch Rehabilitation Program

Water Quality Improvement/Flooding Relief; Citywide

Estimated cost: \$3M.

Project Description:

This project creates an annual contract to address ditch improvements and associated upgrades to improve conveyance capacity and embankment stabilization.

Justification:

Rehabilitation is needed for ditches that have diminished capacity due to embankment erosion that cannot be corrected by maintenance.

Project photos



Hyde Park Groundwater Diversion Ph 2

(Delaware, Newport, Willow, Orleans, Oregon, Dakota and Watrous)

Groundwater Diversion; District 4

Estimated cost: \$3M.

Project Description:

This area of Hyde Park has experienced extremely high groundwater levels causing seepage from the cracks in the sidewalks, driveways, and roadways. This seepage has killed roadway trees and prompted a growth of algae on the streets and sidewalks, posing a hazard to pedestrians and traffic.

The proposed project will divert ground water flow with the installation of underdrain systems along each side of the streets. The new underdrain systems will be connected to the existing inlets along Bayshore Boulevard for discharge to Hillsborough Bay.

Project Map

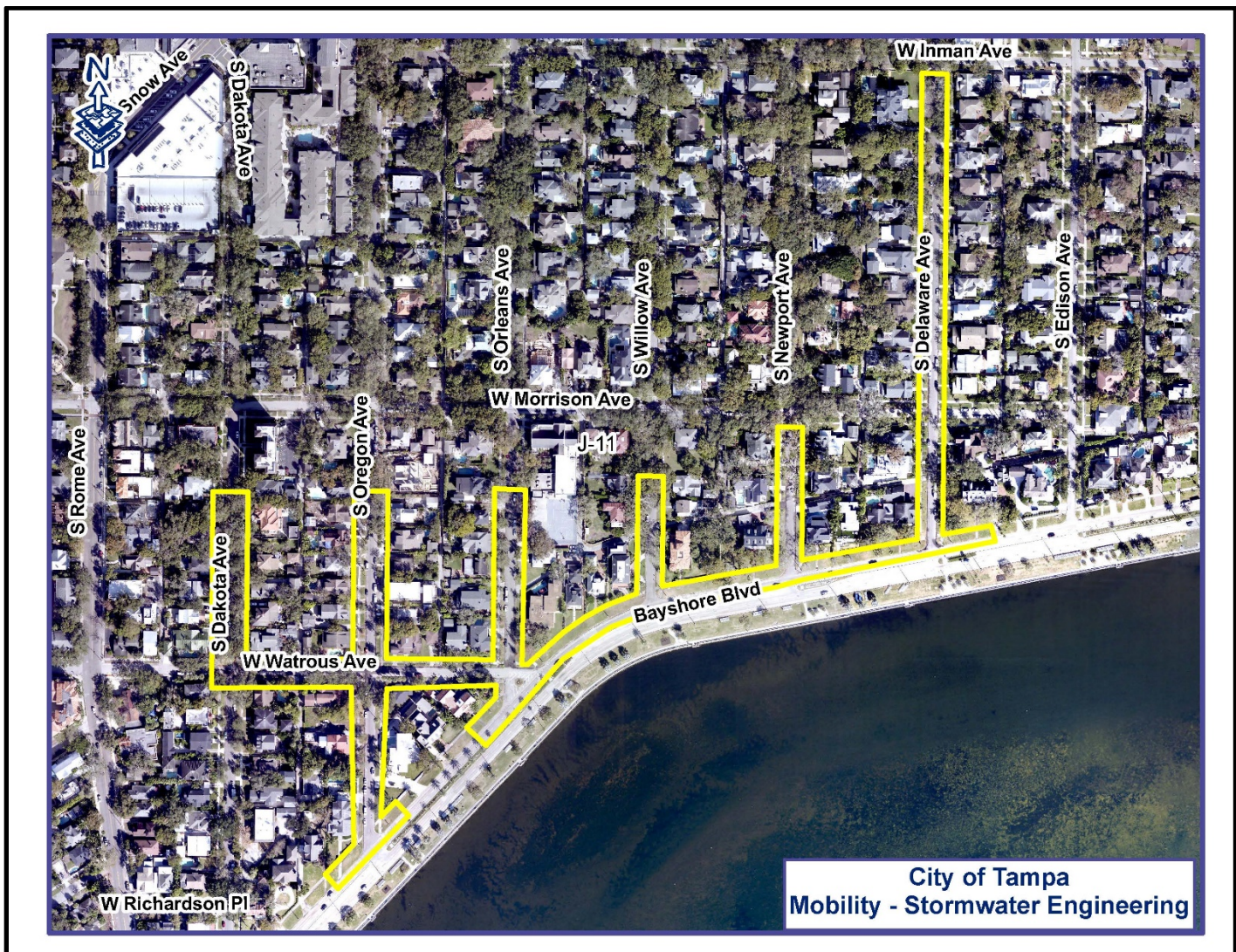

Beach Park Drainage Improvement

Flooding Relief; District 6

Estimated cost: \$1M.

Project Description:

This project consists of construction of new pipes and inlets connecting to the existing system on Swann Avenue to alleviate flooding in the area.

Justification:

Flooding occurs in the area due to insufficient drainage capacity of the existing system. The proposed project will provide a second outlet for the low-lying area to reduce the localized flooding.

Project Map



Manhattan: Vasconia to Obispo Flooding Relief-Phase 1

Flooding Relief FY2025; District 4

Estimated cost: \$5M.

Project Description:

This project consists of design and construction of a new drainage conveyance system as well as the replacement and upsizing of the existing drainage conveyance system in a highly urbanized residential neighborhood in the City of Tampa. During high intensity and short duration rainstorm events the area experiences frequent and dangerous street flooding due to an old and undersized drainage system. This project is located along Manhattan Avenue at Vasconia Street and runs north to Obispo. This project will also consist of new watermain upgrades along the corridor.

Project Map



Manhattan : San Pedro to Bay to Bay Flooding Relief-Phase 2

Flooding Relief; District 4

Estimated cost: \$6M.

(On hold)

Project Description:

This project consists of design and construction of a new drainage conveyance system as well as the replacement and upsizing of the existing drainage conveyance system in a highly urbanized residential neighborhood in the City of Tampa. During high intensity and short duration rainstorm events the area experiences frequent and dangerous street flooding due to an old and undersized drainage system. This project is located along Manhattan Avenue tying into the Emerson Ditch at 3111 Manhattan and runs north to Bay to Bay. This project will also consist of new watermain upgrades along the corridor.

Project Map



Foundation Forest Hills

Flooding Relief; District 7

Estimated Cost: \$1.3M

Project Description:

This project aims to address the issue of recurrent floodings in the Forest Hills area during storm events through the construction of new pipes and inlets. These new structures will be connected to the existing system on W Rambla St and W Pradera Ave, with the goal of alleviating the flooding problem in the area.

Project Map



Copeland Park Pumping Station

Flooding Relief; District 7

Estimated cost: \$325K

Project Description:

Currently a temporary pump is utilized to drain the low-lying area in Copeland Park. The proposed project will replace the temporary pump with a permanent pumping station and provide a more reliable system to better alleviate the flooding in the area.

The project consists of construction of a new pumping station. The force main connecting the pumping station to the existing drainage system on East 111th Avenue and North 26th Street area will be constructed under a separate project.

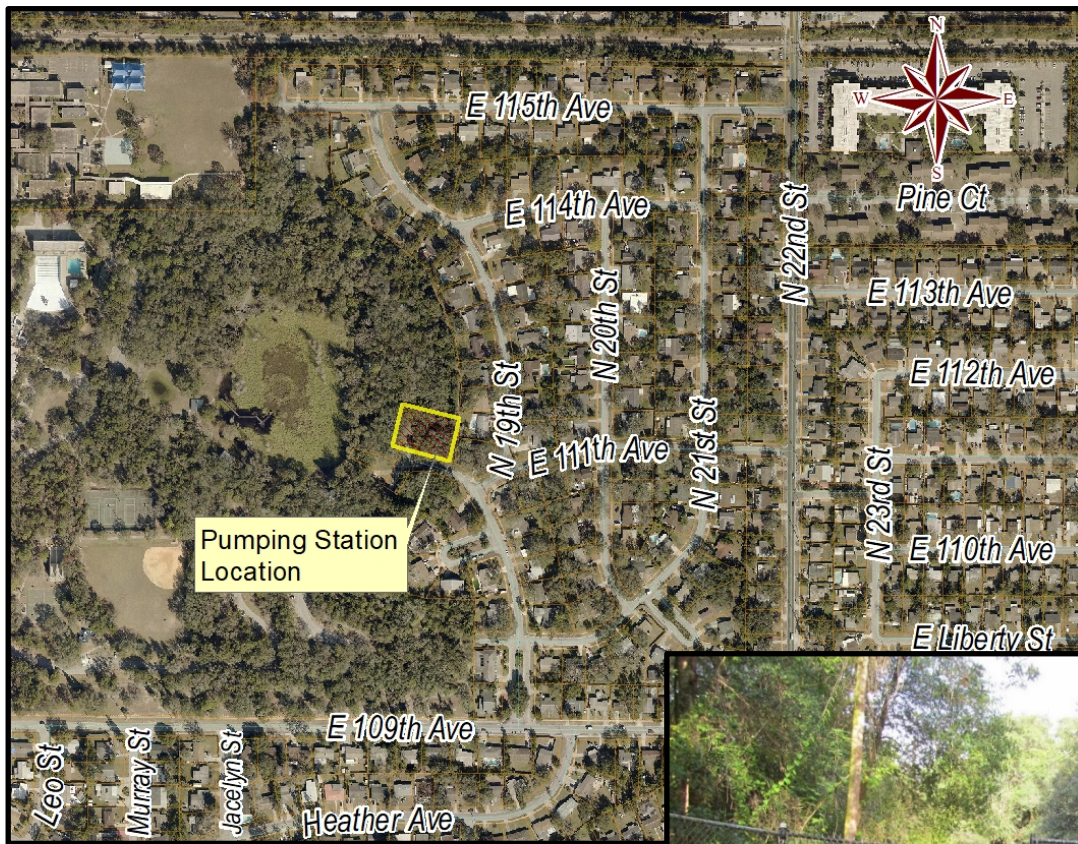

Project Map and Photo



Lantana/Poinsettia Pumping Station

Flooding Relief; District 7

Estimated cost: \$325K

Project Description:

The project consists of property acquisition and construction of a new collection system, a new pumping station to replace the temporary pumping station, and force main connecting to the existing drainage system on North 11th Street.

Justification:

Currently a temporary pump is utilized to drain the low-lying area along East Poinsettia Avenue between North Brooks Street and North Lantana Avenue. The proposed project will replace the temporary pump with a permanent pumping station.

Project Map

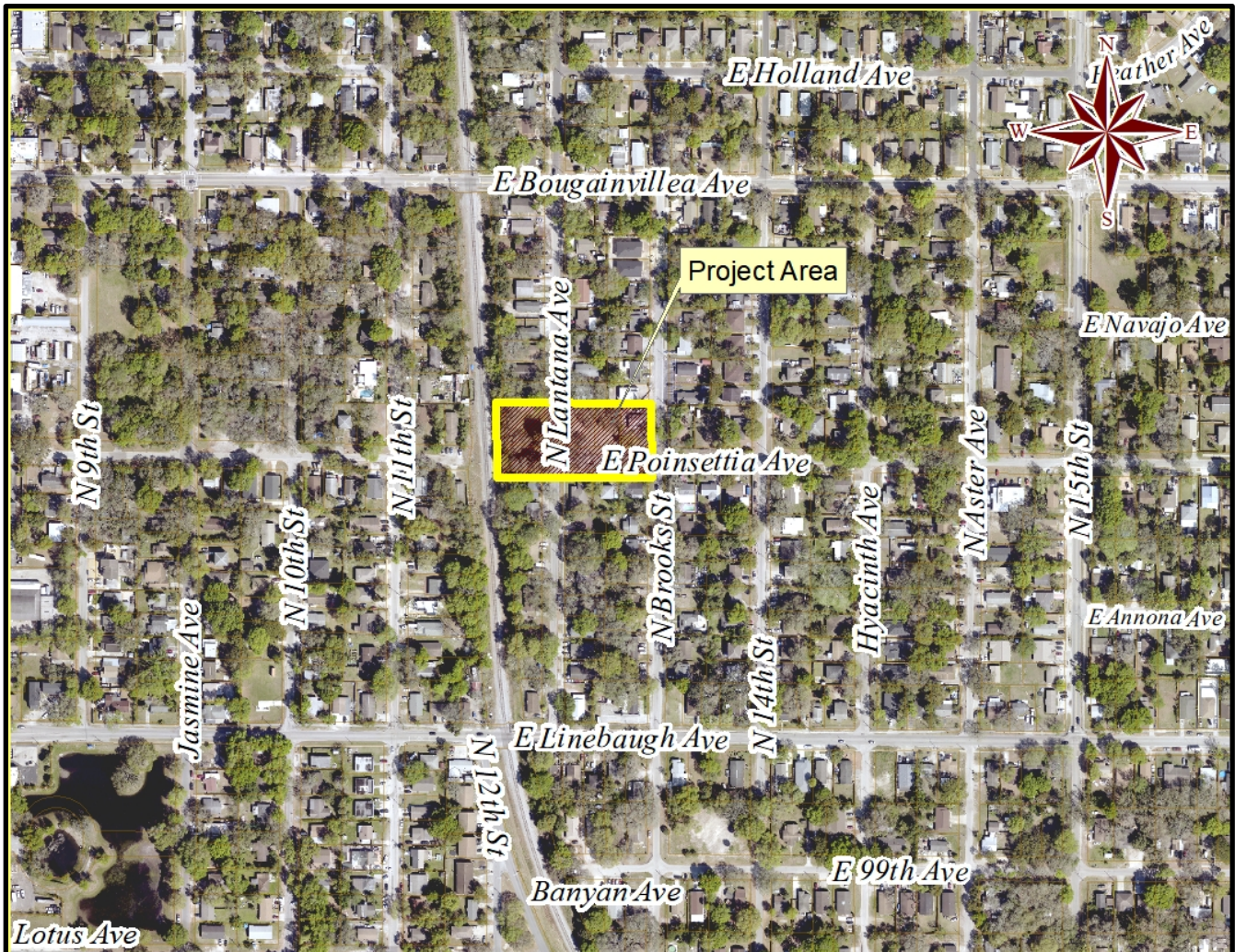

Clark Avenue and Fair Oaks Avenue

Flooding Relief; District 4

Estimated cost: \$325K

Project Description:

Low-lying areas on South Clark Avenue between Fair Oaks Avenue and Lawn Avenue experience frequent flooding due to failed pipes connecting the ditch and inadequate drainage inlets in the area. The proposed project consists of replacing the failed pipes and construction of new pipes and inlets to alleviate the flooding situation.

Project Map



Franklin Street from Henderson to Estelle

Flooding Relief; District 5

Estimated cost: \$75K

Project Description:

Flooding occurs at the intersection of Franklin Street and Henderson Avenue due to lack of positive outfall for the existing inlets in the area. The proposed project consists of construction of new inlets and pipes connecting to the existing stormwater system on Estelle Street for discharge to the river.

Project Map



Clark Street & 30th Street Pipe Relocation

Pipe under Structure; District 5

Estimated cost: \$225K

Project Description:

The current building at 101 South 34th Street was constructed on top of an existing stormwater pipe. The proposed project will relocate the existing piping system and abandon the section of pipe that is under the building.

Project Map

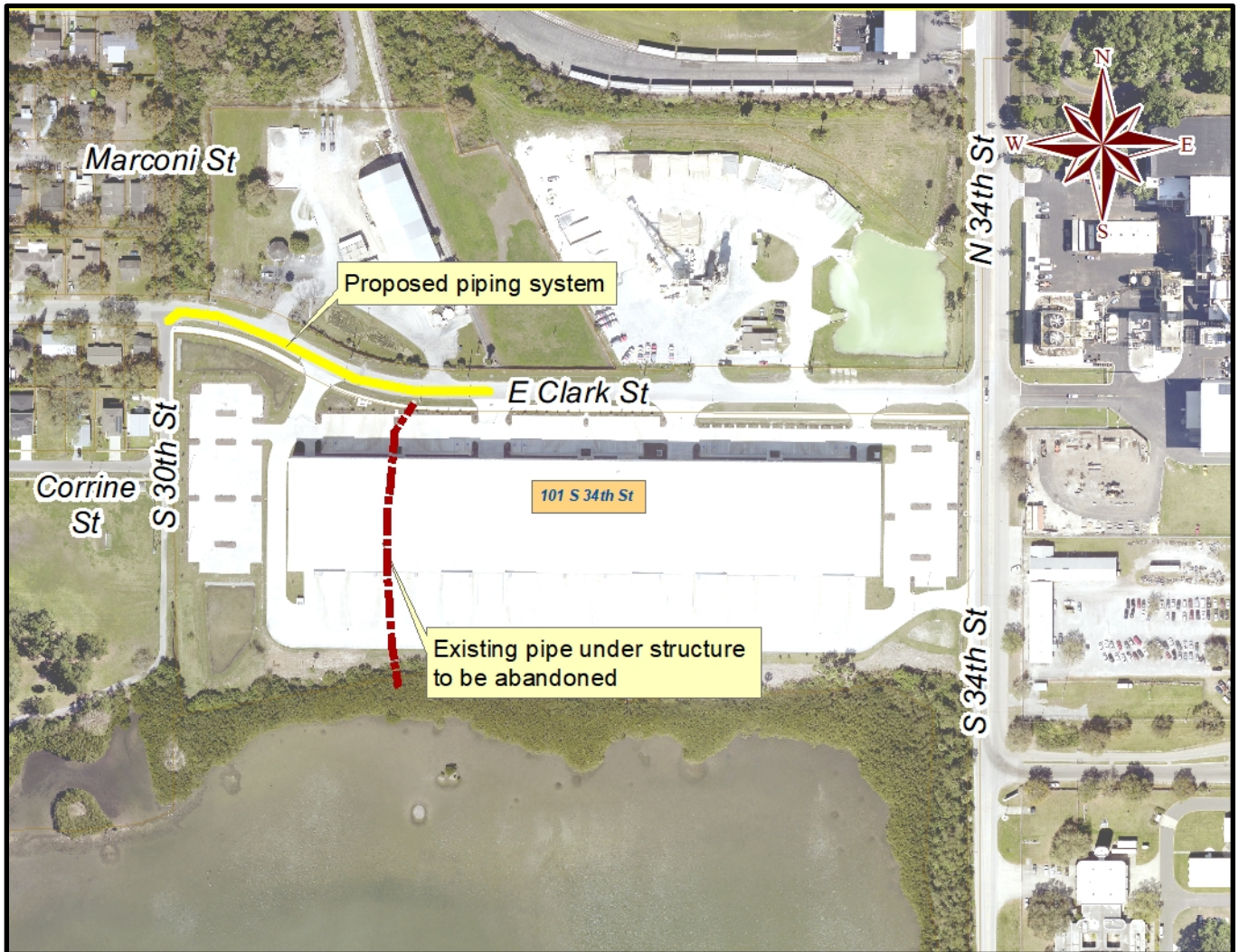

Hydrangia West of Central

Flooding Relief; District 7

Estimated cost: \$150K

Project Description:

The low area of Hydrangia Avenue experiences frequent flooding due to lack of drainage system. The proposed project consists of construction of new pipes and inlets connecting to the existing system located on Althea Avenue to provide outlet for the low-lying area.

Project Map



N. Ashley Pond Expansion

Flooding Relief/Water Quality Improvements; District 7

Estimated cost: \$75K

Project Description:

The City has acquired the flood prone properties adjacent to the existing N Ashley Pond over the years. The scope of the project is to expand the existing pond to provide additional water quality treatment and storage capacity.

Project Map



Woodmere & Lois

Flooding Relief; District 6

Estimated cost: \$150K

Project Description:

Lois Avenue and Dale Avenue southeast of Woodmere Road experience flooding due to insufficient drainage capacity. The proposed project consists of construction of new pipes and inlets connecting Lois Avenue and Dale Avenue to alleviate the flooding.

Project Map

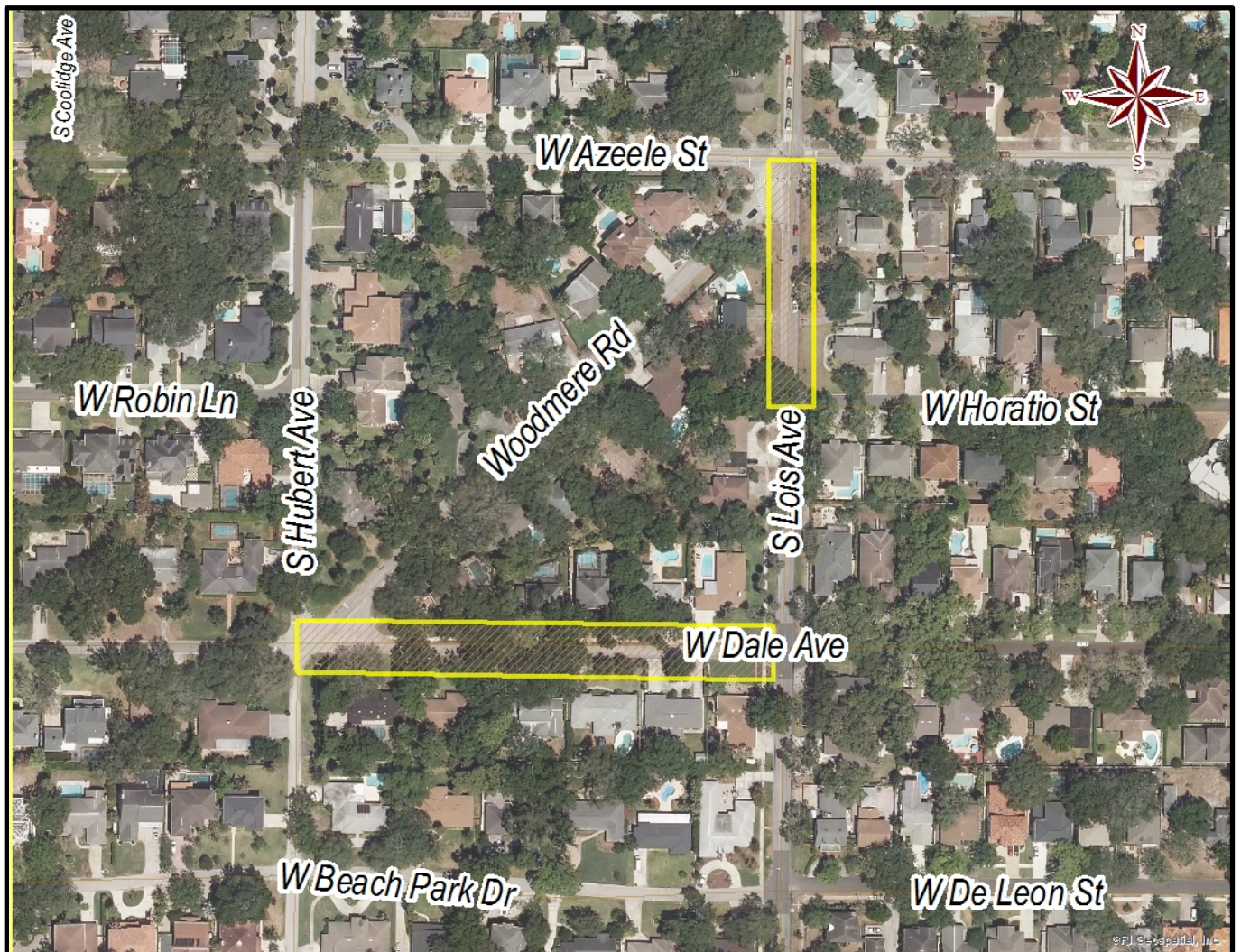

Mabel North of Henry

Flooding Relief; District 5

Estimated cost: \$90K

Project Description:

Low-lying areas on Mabel Street between Henry and Idlewild Avenue experiences frequent flooding due to insufficient drainage capacity. The proposed project consists of construction of new pipes and inlets connecting to the existing drainage system to alleviate the flooding.

Project Map

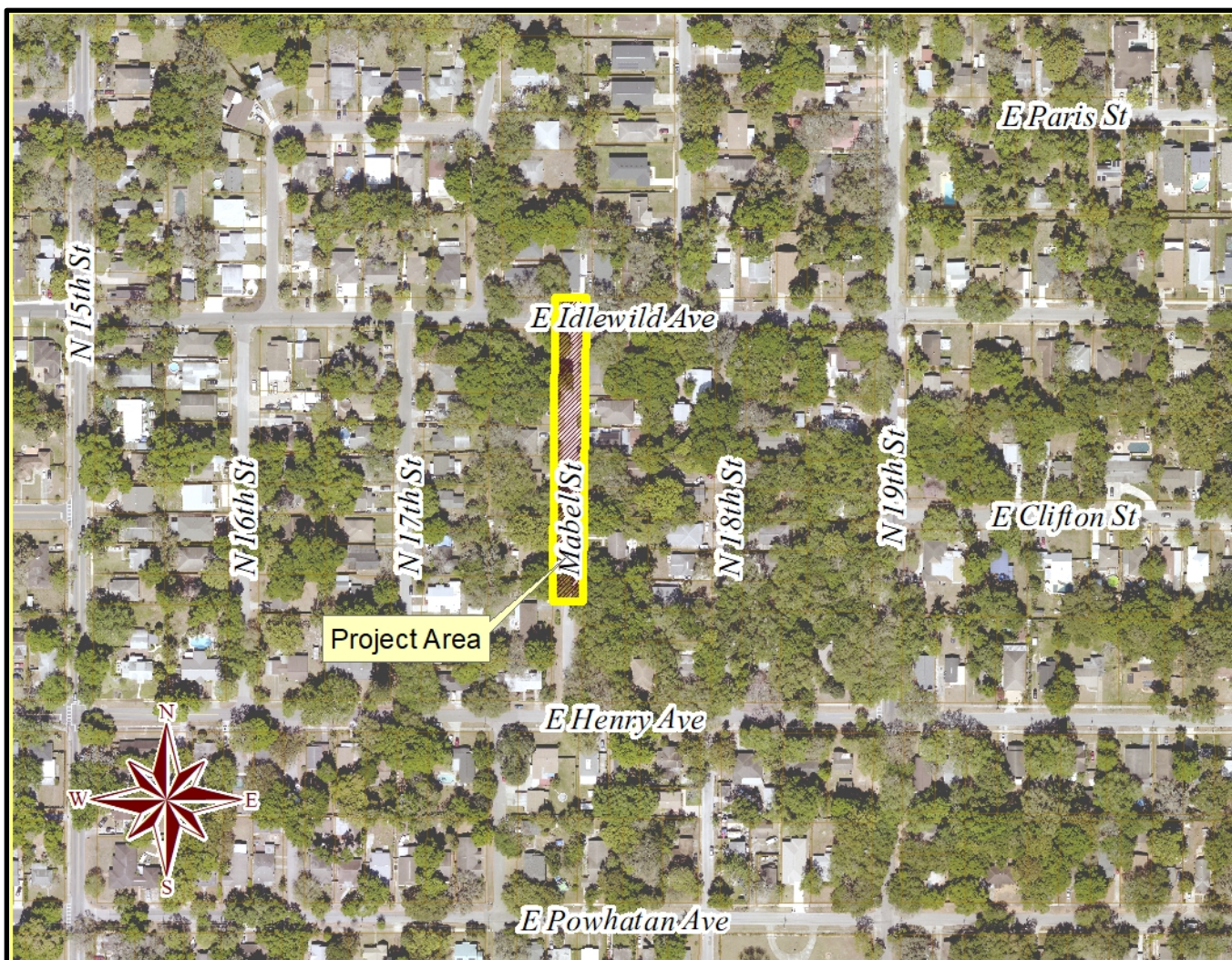

NTCB - Elmer Pond /Mary Sink Stormwater Improvement

Flooding Relief/Water Quality Improvements; District 7

Estimated cost: \$90K

Project Description:

Elmer pond area is located within the North Tampa Closed Basin. This area experiences frequent flooding due to an inadequate drainage system. The proposed project will alleviate the flooding in the area by expanding the existing pond on the recently acquired properties adjacent to the pond to provide additional stormwater storage capacity. The project includes property acquisition, sinkhole restoration, ponds and control structures construction, existing pond expansion, and pipe installation.

Project Map



NTCB - 99th Avenue West Pond Expansion

Flooding Relief/Water Quality Improvements; District 7
Estimated cost: \$50K

Project Description:

The project is part of the overall North Tampa Closed Basin Stormwater Improvements. The proposed project will expand the existing pond on the recently acquired properties adjacent to the existing pond to provide additional storage capacity for the area. The project includes property acquisition, pond construction, and pipe installation.

Project Map



NTCB - 99th Avenue East Pond Expansion

Flooding Relief/Water Quality Improvements; District 7

Estimated cost: \$100K

Project Description:

The current 99th Avenue Pond area is located within the North Tampa Closed Basin. This area experiences frequent flooding due to an inadequate drainage system. The proposed project will expand the existing pond on the recently acquired properties adjacent to the existing pond to provide additional storage capacity for the area. The project includes property acquisition, new pond construction, pond expansion, and pipe installation.

Project Map



13th and Conover

Flooding Relief; District 5

Estimated cost: \$90K

Project Description:

Intersection area of 13th Street and Conover Street. experiences frequent flooding due to insufficient drainage capacity. The proposed project consists of construction of new pipes and inlets connecting to the existing drainage system to alleviate the flooding.

Project Map

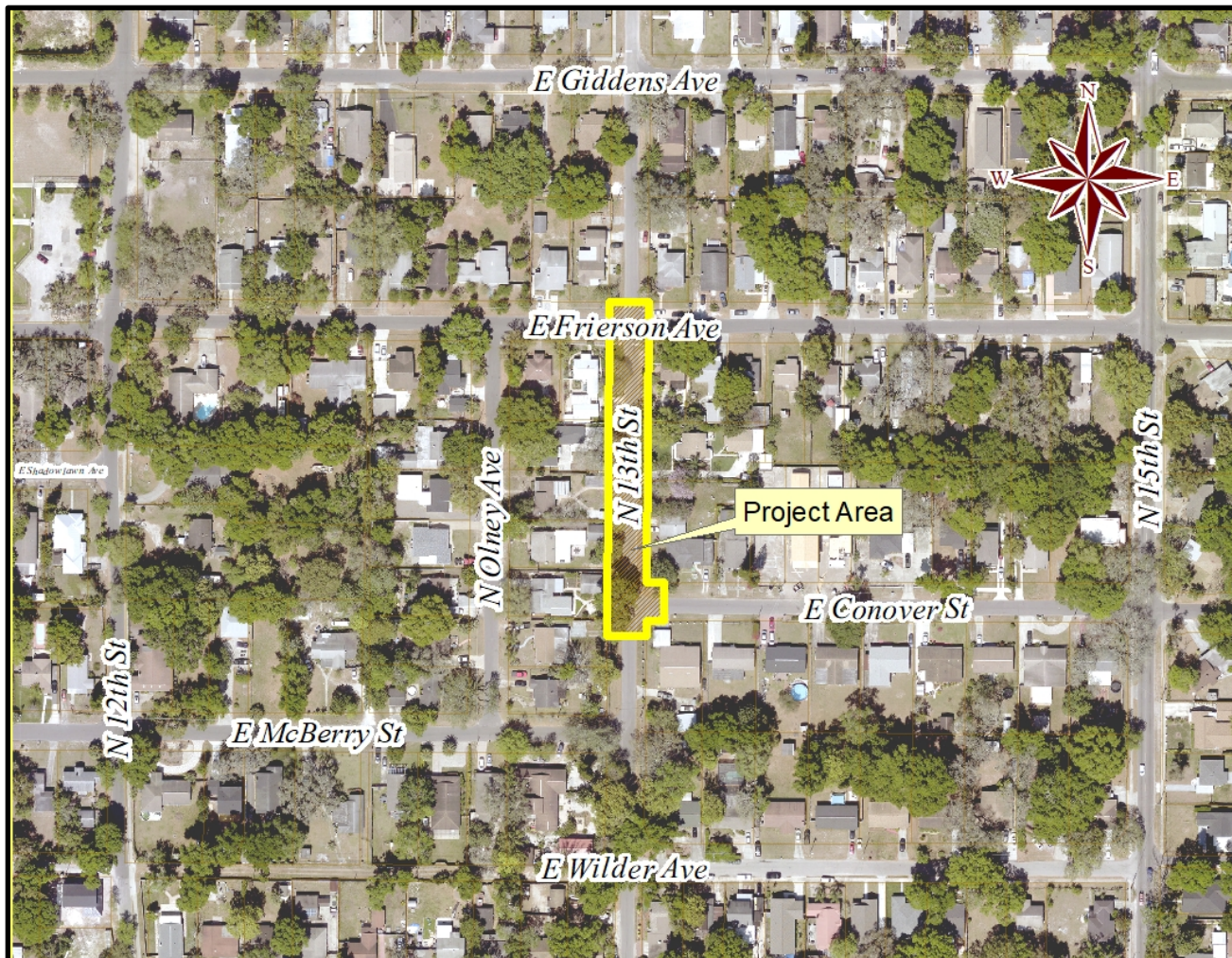

Section B

STORMWATER CAPITAL IMPROVEMENT BOND PROGRAM REPORT

**City of Tampa
Budget Office
Stormwater Assessment Revenue Bonds, Series 2018 (Fund 31800)
June 30, 2024**

Cash Analysis:

Sources

Bond Proceeds	\$84,560,000
Premium, net of Discount	13,222,033
Interest Earnings	2,895,684
Total Sources	\$100,677,717

Uses

Underwriters & Other Fees	(\$692,018)
Projects Actuals	(68,715,769)
Refunding of Line of Credit, Series 2016	(26,220,000)
Total Amount Expended	(\$95,627,787)

Available Cash \$5,049,931

Available Funding for Projects:

Available Cash	\$5,049,931
Encumbered	(2,173,861)
Projects Available Balance	(3,855,343)
Available for Projects	(\$979,273)

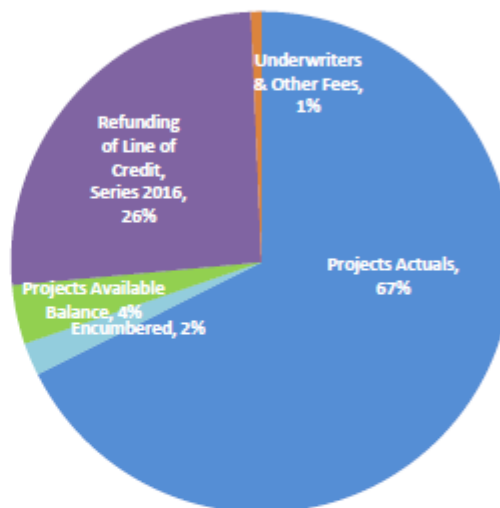

Spend-Down Schedule:

6 Months (10/26/2018)	10%	\$10,067,772
12 Months (04/26/2019)	45%	\$45,304,973
18 Months (10/26/2019)	75%	\$75,508,288
24 Months (04/26/2020)	100%	\$100,677,717

Percentage Spent - June 2024(1) 95%
 Bond Issuance Date 4/26/2018

Interest Earning Rate 1.45%
 Bond Yield Rate 3.02%

Details:

Project Name	Project Number	Budget	Actuals	Encumbrance	Available Balance
43rd Street Outfall Regional Drainage Improv	1000151	\$5,241,152	\$4,985,594	\$0	\$255,558
Upper Peninsula Flooding Relief, Phase II	1000178	3,880,115	3,850,062	0	30,053
Orchid Sink Rehabilitation	1000384	508,586	508,586	0	0
Watrous Ditch Rehabilitation	1000386	60,581	14,822	0	45,759
30th Street Outfall	1000580	28,794	28,794	0	0
Box Culvert Rehabilitation	1000581	2,250,822	2,124,848	0	125,974
Howard Ave Flooding Relief Swann to Morrison	1000749	476,903	404,049	0	72,854
Lower Peninsula Watershed Plan - Southeast	1000750	2,417,506	2,307,355	0	110,151

Project Name	Project Number	Budget	Actuals	Encumbrance	Available Balance
Ditch Rehabilitation	1000751	130,259	107,849	0	22,410
Southeast Seminole Heights Flood Relief	1000773	11,503,253	10,596,321	146,345	760,587
Upper Peninsula Watershed Drainage Imprv	1001017	16,487,267	16,438,949	47,716	603
Cypress St Outfall Regional Stormwater Improv	1001018	16,719,297	15,414,339	973,165	331,793
Annual CIPP Rehabilitation	1001151	91,970	0	91,970	0
Hamilton Creek Water Quality Improvements	1001169	300,041	125,506	24,400	150,135
Lamb Canal Rehabilitation	1001171	400,058	249,733	29,795	120,530
North Tampa Closed Basins	1001173	4,463,061	4,261,435	98,452	103,174
Failed Pipe CIPP	1001175	2,343,405	1,963,101	340,544	39,761
In House Flooding Relief & Failed Pipe Repl	1001176	815,711	743,259	62,654	9,798
Consultants and Land Acquisition	1001218	1,252,306	1,041,405	210,901	0
ST Annual Contract - Copeland Park Flooding	1001370	1,515,000	1,076,081	1,575	437,344
Anita Subdivision Flooding Phase II	1001371	1,387,058	293,064	0	1,093,994
In House Flooding Relief-45th St N of Hillsborough	1001406	229,649	229,649	0	0
In House Flooding Relief - Rambla Street	1001428	36,247	36,247	0	0
W Saint Isabel from Gomez to Habana Flooding	1001437	124,116	19,236	104,880	0
Virginia Ave Pumping Station Drainage Improv	1001597	407,536	365,421	35,661	6,454
Delaware, Oregon & Dakota Groundwater	1001948	470,000	0	0	470,000
El Portal and Newport Avenue Pumping Station	1001951	353,915	344,692	5,803	3,420
Salaries for CIP and Cost Allocation	0000000	850,364	1,046,984	0	(196,620)
Other	0000000	0	138,389	0	(138,389)
Projects Total⁽²⁾		\$74,744,973	\$68,715,769	\$2,173,861	\$3,855,343
Refunding of Line of Credit, Series 2016		26,220,000	26,220,000	0	0
Underwriters & Other Fees		692,018	692,018	0	0
Available for Projects		(979,273)	0	0	(979,273)
Grand Total		\$100,677,717	\$95,627,787	\$2,173,861	\$2,876,070

⁽¹⁾ "Percentage Spent" is calculated based on cash on hand and not the "Available Cash". Cash on hand (\$5,372,695) is equal to the "Available Cash" (\$5,049,931) plus the future payment of retainage payables (\$322,764). Percentage Spent= 100% - (Cash on Hand / Total Sources).

⁽²⁾ Includes \$3,889,384 of anticipated interest earnings, from which \$979,273 is unearned interest, net of unused issuance costs.

**City of Tampa
Budget Office
Stormwater Assessment Revenue Bonds, Series 2021 (Fund 31801)
June 30, 2024**

Cash Analysis:

Sources

Bond Proceeds	\$36,615,000
Premium, net of Discount	8,173,542
Interest Earnings	1,468,006
Total Sources	\$46,256,548

Uses

Underwriters & Other Fees	(\$303,030)
Projects Actuals	(29,567,598)
Total Amount Expended	(\$29,870,628)

Available Cash \$16,385,920

Available Funding for Projects:

Available Cash	\$16,385,920
Encumbered	(\$5,920,494)
Projects Available Balance	(9,390,342)
Available for Projects - Reserves	\$1,075,084

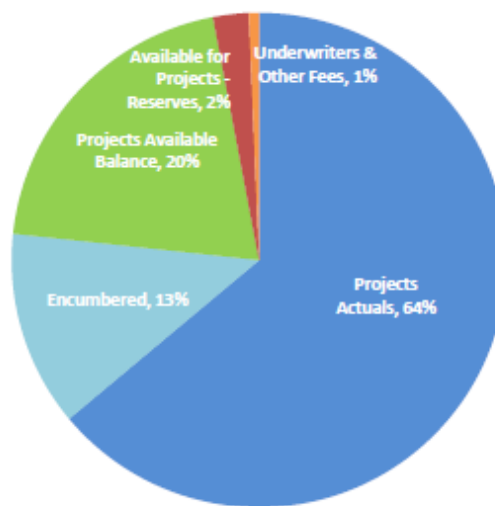

Spend-Down Schedule:

6 Months (4/7/2022)	10%	\$4,625,655
12 Months (10/7/2022)	45%	\$20,815,447
18 Months (4/7/2023)	75%	\$34,692,411
24 Months (10/7/2023)	100%	\$46,256,548

Percentage Spent - June 2024(1) 63%
 Bond Issuance Date 10/7/2021

Interest Earning Rate 1.47%
 Bond Yield Rate 1.56%

Details:

Project Name	Project Number	Budget	Actuals	Encumbrance	Available Balance
Lower Peninsula Watershed Plan	1000750	\$18,695,266	\$18,528,901	\$69,273	\$97,092
Southeast Seminole Heights Flood Relief	1000773	6,500,000	3,221,239	2,450,521	828,241
North Tampa Closed Basins	1001173	1,000,000	350	0	999,650
Consultants and Land Acquisition	1001218	375,000	375,000	0	0
Comprehensive Infrastructure for Neighborhoods	1001913	8,756,625	6,112,469	2,644,156	0
South Howard Flood Relief and Streetscape	1002448	8,243,375	30,976	756,544	7,455,855
Cost Allocation	0900007	1,308,168	1,298,664	0	9,504

Project Name	Project Number	Budget	Actuals	Encumbrance	Available Balance
Underwriters & Other Fees		303,030	303,030	0	0
Available for Projects		1,075,084	0	0	1,075,084
Grand Total		\$46,256,548	\$29,870,628	\$5,920,494	\$10,465,427

**City of Tampa
Budget Office
Stormwater Assessment Revenue Bonds, Series 2023 (Fund 31802)
June 30, 2024**

Cash Analysis:

Sources	
Bond Proceeds	\$34,935,000
Premium, net of Discount	1,222,359
Interest Earnings	401,806
Total Sources	\$36,559,165

Uses	
Underwriters & Other Fees	(\$384,242)
Projects Actuals	(1,252,542)
Total Amount Expended	(\$1,636,784)

Available Cash \$34,922,381

Available Funding for Projects:

Available Cash	\$34,922,381
Encumbered	(431,624)
Projects Available Balance	(35,070,834)
Available for Projects	(\$580,077)

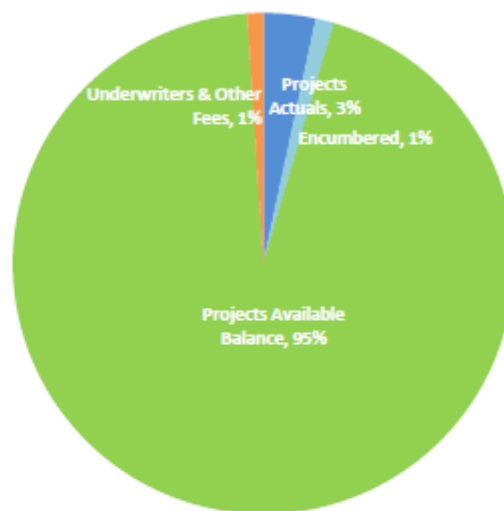

Spend-Down Schedule:

6 Months	10%	\$3,655,917
12 Months	45%	\$16,451,624
18 Months	75%	\$27,419,374
24 Months	100%	\$36,559,165

Percentage Spent - June 2024(1) 4%
 Bond Issuance Date 11/16/2023

Interest Earning Rate
 Bond Yield Rate 4.57%

Details:

Project Name	Project Number	Budget	Actuals	Encumbrance	Available Balance
Lower Peninsula Watershed Plan - Southeast	1000750	\$20,900,000	\$0	\$0	\$20,900,000
Lamb Canal Rehabilitation	1001171	7,000,000	105,388	94,442	6,800,170
Vasconia Street to Obispo Street Flooding Relief	1001585	5,395,000	0	0	5,395,000
Golfview Estates Flooding Relief	1002447	905,000	576,692	327,250	1,058
South Howard Flood Relief and Streetscape	1002448	1,912,741	88,768	9,932	1,814,041
Cost Allocation	0900007	642,259	481,694	0	160,565
Projects Total⁽²⁾		\$36,755,000	\$1,252,542	\$431,624	\$35,070,834

Project Name	Project Number	Budget	Actuals	Encumbrance	Available Balance
Underwriters & Other Fees		384,242	384,242	0	0
Available for Projects		(580,077)	0	0	(580,077)
Grand Total		\$36,559,165	\$1,636,784	\$431,624	\$34,490,757

⁽¹⁾ "Percentage Spent" is calculated based on cash on hand and not the "Available Cash". Cash on hand (\$34,922,381) is equal to the "Available Cash" (\$34,922,381) plus the future payment of retainage payables (\$0). Percentage Spent= 100% - (Cash on Hand / Total Sources).

⁽²⁾ Includes \$1,000,000 of anticipated interest earnings, from which \$580,077 is unearned interest, net of unused issuance costs.

Section C

STORMWATER SERVICE ASSESSMENT PROGRAM REPORT

Tampa City Council Update No. 31 - September 2024

Maintenance activities are reported based on service level frequency. Below is a list of the primary maintenance categories that are being tracked. Along with service level cycle times, we have also provided maintenance statistics for the quarter.

Operations and Maintenance Activities	Pre Fee Service Levels	Fee Target Service Levels	3 rd Quarter FY24 & Year-to-Date Service Levels
Ditches	10-Year Cycle	7-Year Cycle	13.6-Year Cycle (3 rd Qtr.) 17.8-Year Cycle (Y.T.D)
Ponds	Minimal	3-Year Cycle	3-Year Cycle (3 rd Qtr.) 3-Year Cycle (Y.T.D)
Pipes	10-Year Cycle	7-Year Cycle	2.2-Year Cycle (3 rd Qtr.) 2.8-Year Cycle (Y.T.D)
Outfalls	15-Year Cycle	5-Year Cycle	2.2-Year Cycle (3 rd Qtr.) 0.79-Year Cycle (Y.T.D)
Pumps	Low Preventative Maintenance	Annual Preventative Maintenance	1-Year Cycle
Street Sweeping	90-Day Cycle	60-Day Cycle	53-Day Cycle (3 rd Qtr.) 46-Day Cycle (Y.T.D)
Operations and Maintenance Activities	3 rd Quarter Maintenance Statistics		
Ditches	13,920 linear feet of ditches maintained with 1,451 tons removed, 57 fallen trees removed, 441,765 linear feet of ditch mowed monthly with 18.52 tons of trash removed.		
Ponds	7.9 tons of trash and illegal dumping have been disposed of, there have been 116 herbicide treatments to various ponds, 126 stormwater ponds mowed monthly.		
Pipes	250,639 linear feet of storm drainage pipe inspected and maintained, 2,705 storm drain inlets and manholes inspected and maintained with 517 tons of debris removed. 31 cave-ins and 48 inlet tops repaired.		
Outfalls	103 outfalls were inspected and maintained.		
Pumps	Preventative Maintenance provided to all thirteen (13) stormwater pump stations.		
Street Sweeping	5,395 curb miles were swept, approximately 1,100 tons of debris removed.		

Activity Type	3 rd Quarter Department Activities Relating to Findings Pertaining to Ditches/Swales
Micro Projects	There is no new activity for project development to remedy historic activity.
Maintenance Activities	There are no locations that are currently being reviewed by Operations staff.

Cave-in Repair N. MacDill between W. Tampa Bay Blvd. and W. Douglas St.



Before



During



During



After

Inlet Top Repair – 3100 W. San Miguel St.



Before



During



After

Canal Grading 4405 E. 12th Ave



Before



During



After

Palmetto Beach Outfall Cleaning



Before



After

Palmetto Beach Outfall Cleaning



Before



After