

Copeland Park Pump Station

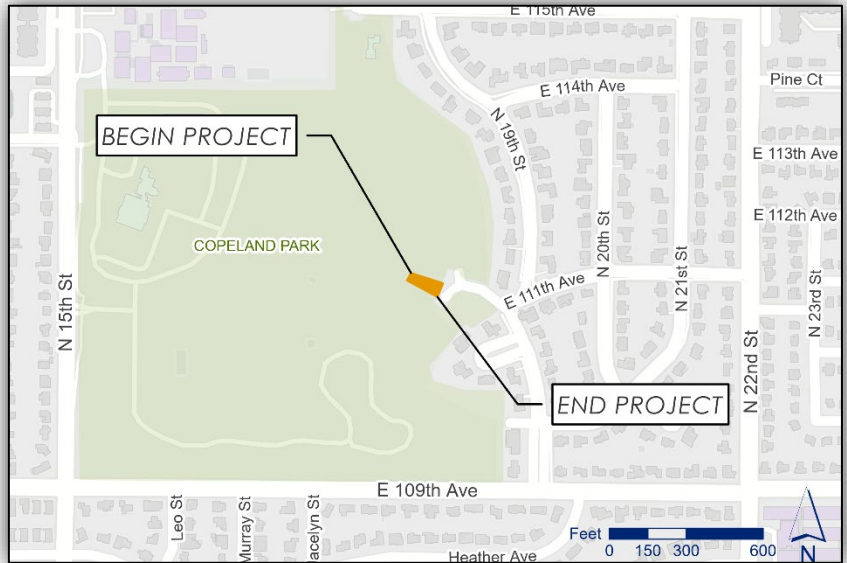

Project Phase

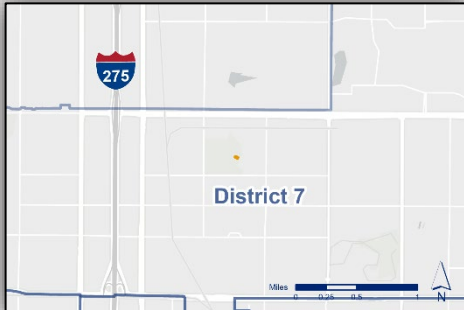
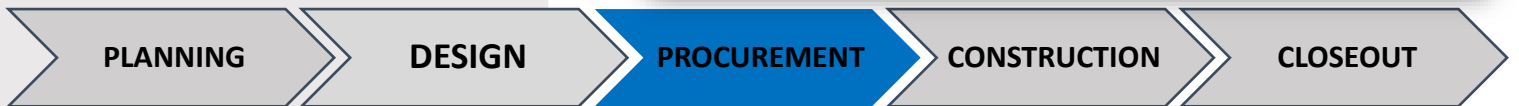

TO LEARN MORE ABOUT WHAT ACTIVITIES ARE COMPLETED DURING EACH PHASE OF A PROJECT, PLEASE CLICK [HERE](#) or visit <https://www.tampa.gov/projects>

PROJECT DETAILS

Neighborhood: University Square
Council District: 7
Community Redevelopment Area (CRA): Not in CRA
Project ID: 1001370
Department ID: SW50009
Contract ID:

PROJECT COST TOTAL EST.: 325 K

ESTIMATED SCHEDULE

Construction Year: 2025
Projected Start Date: January 2025
Projected End Date: June 2025
Funding Source: Stormwater Improvement Fee

CONTACT

Brett Sillman
 813-274-1856
Brett.Sillman@tampagov.net

PROJECT DESCRIPTION

This project is to construct a stormwater pump station to address flooding conditions in Copeland Park. Currently, a temporary pump is utilized to drain the low-lying area. A permanent pump station is proposed to replace the need for a temporary pump. This station will be controlled remotely through the City's SCADA system.

BENEFITS TO THE COMMUNITY

Relieve flooding and improve traffic flow and safety.

Note: The cost and schedule data shown here are the City's current best estimates and are subject to frequent change.